

mcCallumSather
Westinghouse HQ, 2nd Floor
286 Sanford Ave. N
Hamilton, ON L8L 6A1
905.526.6700
www.mccallumsather.com



3	ISSUED FOR FEASIBILITY	2022-12-23
2	ISSUED FOR REVIEW	2022-12-01
1	ISSUED FOR REVIEW	2022-11-18
No.	DESCRIPTION	DATE
REVISION		

DRAWING TITLE
SITE PLAN

PROJECT NAME
WHITBY ANIMAL SERVICES
333 MCKINNEY DRIVE

DRAWN BY:	Author	CHECKED BY:	
SCALE	1:500	DATE	2022-10-25
PROJECT NO.	22078	REF	
DRAWING NO.			

A1

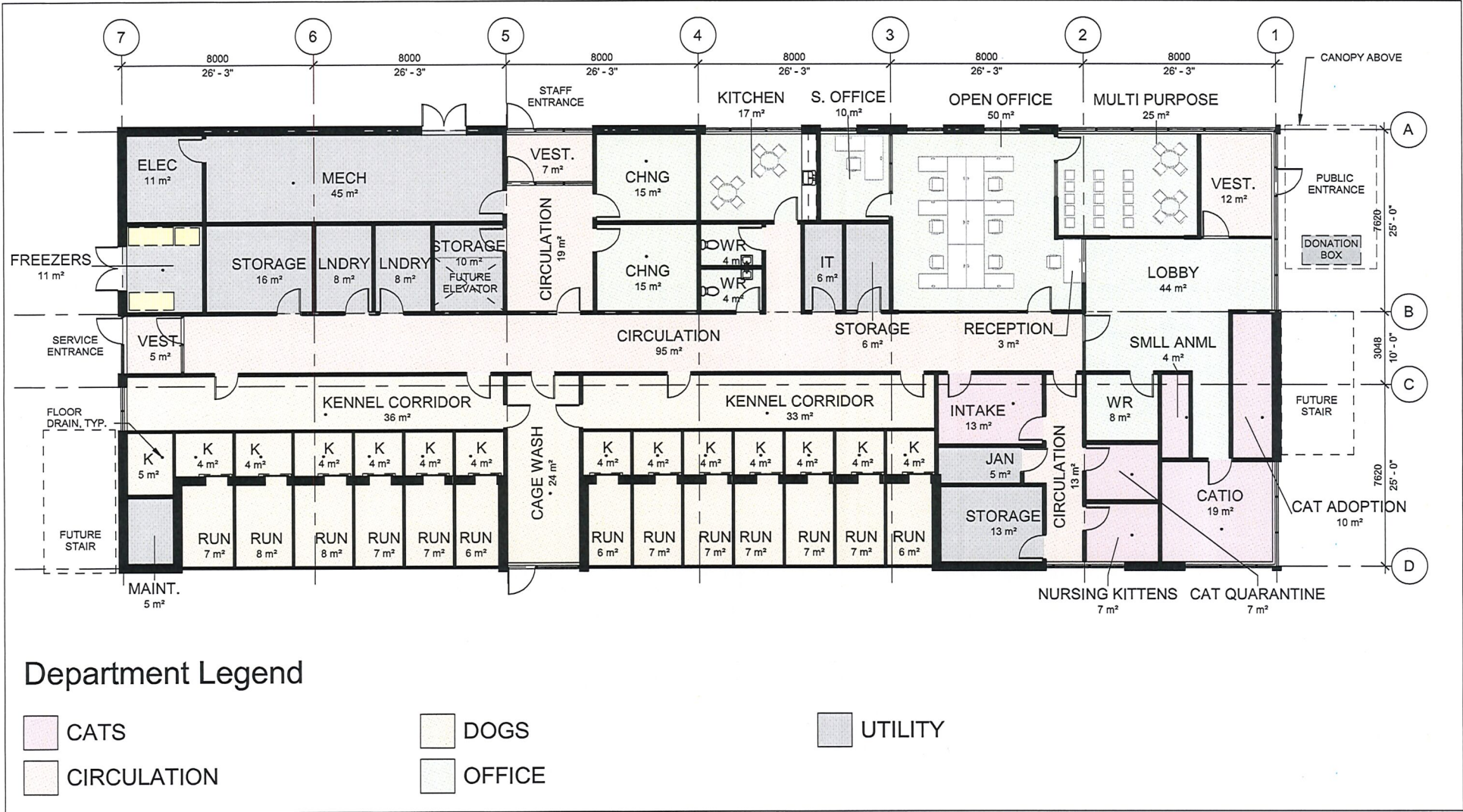

Westinghouse HQ, 2nd Floor
286 Sanford Ave. N
Hamilton, ON L8L 6A1
905.526.6700
www.mccallumsather.com

No.	DESCRIPTION	DATE
3	ISSUED FOR FEASIBILITY	2022-12-23
2	ISSUED FOR REVIEW	2022-12-01
1	ISSUED FOR REVIEW	2022-11-18

REVISION

DRAWING TITLE
FLOOR PLAN

PROJECT NAME
WHITBY ANIMAL SERVICES
333 MCKINNEY DRIVE

DRAWN BY:	CHECKED BY:
Author	
SCALE 1:150	DATE 2022-10-25
PROJECT NO. 22078	REF
DRAWING NO.	

A2



Aerial Perspective South-East

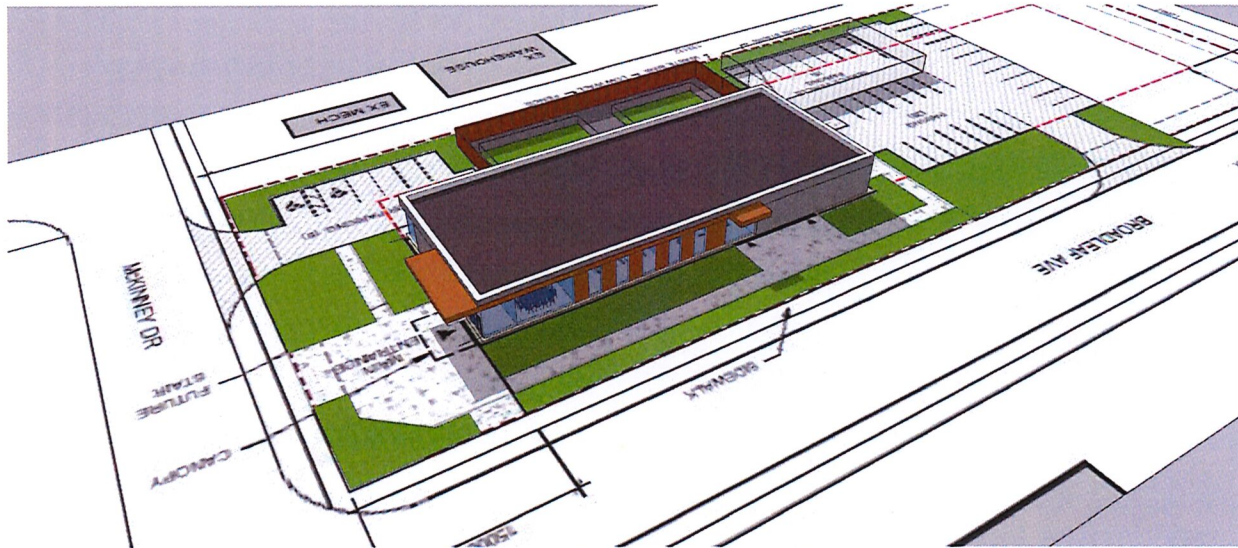

Aerial Perspective North-East

mc CallumSather

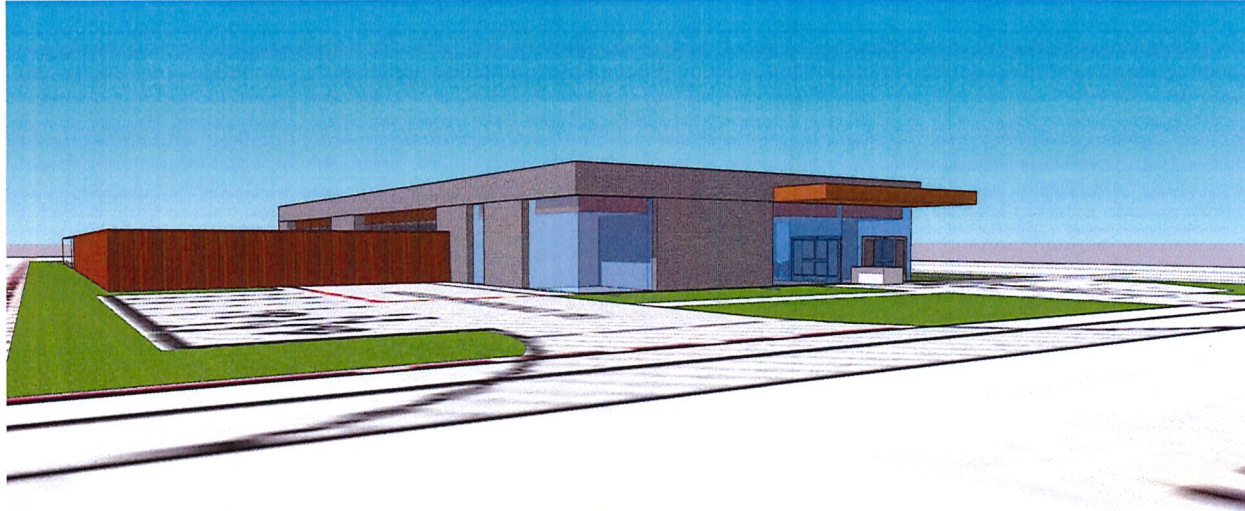

Perspective South-East

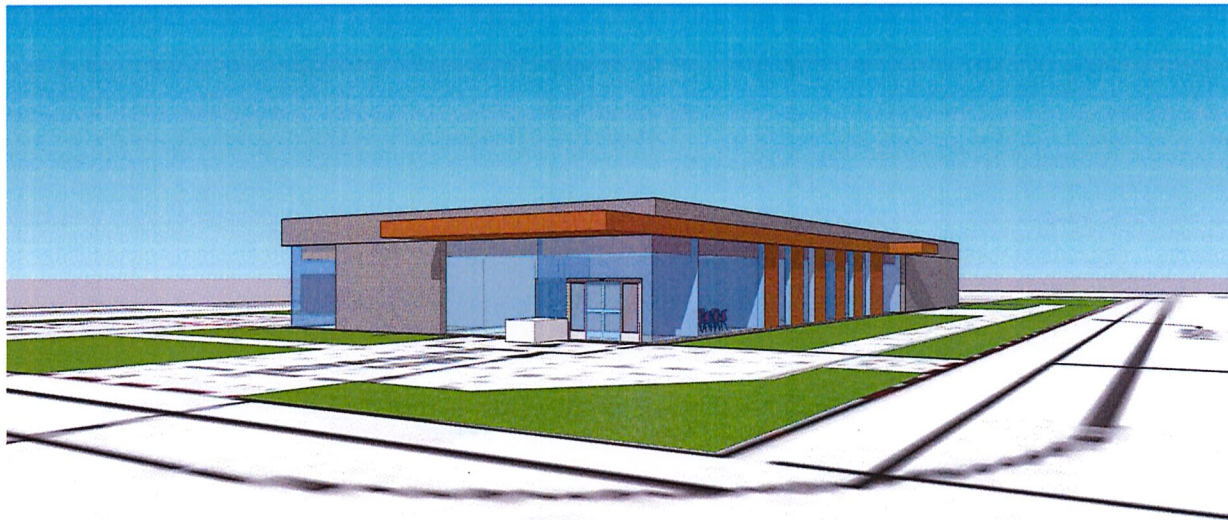

Perspective North-East

mc CallumSather