

mcCallumSather
Westinghouse HQ, 2nd Floor
286 Sanford Ave. N
Hamilton, ON L8L 6A1
905.526.6700
www.mccallumsather.com



REVISION	DESCRIPTION	DATE
5	ISSUED FOR FEASIBILITY	2023-06-30
4	ISSUED FOR REVIEW	2023-06-26
3	ISSUED FOR FEASIBILITY	2023-12-23
2	ISSUED FOR REVIEW	2022-12-01
1	ISSUED FOR REVIEW	2022-11-18

DRAWING TITLE
CONCEPTUAL SITE PLAN

PROJECT NAME
WHITBY ANIMAL SERVICES AND ENFORCEMENT SERVICES
333 MCKINNEY DRIVE

DRAWN BY:	DD	CHECKED BY:	AMc
SCALE	1:500	DATE	2023-10-25
PROJECT NO.	22078	REF	
DRAWING NO.			

A1

5.0 Proposed Design

Visualizations of the proposed facility

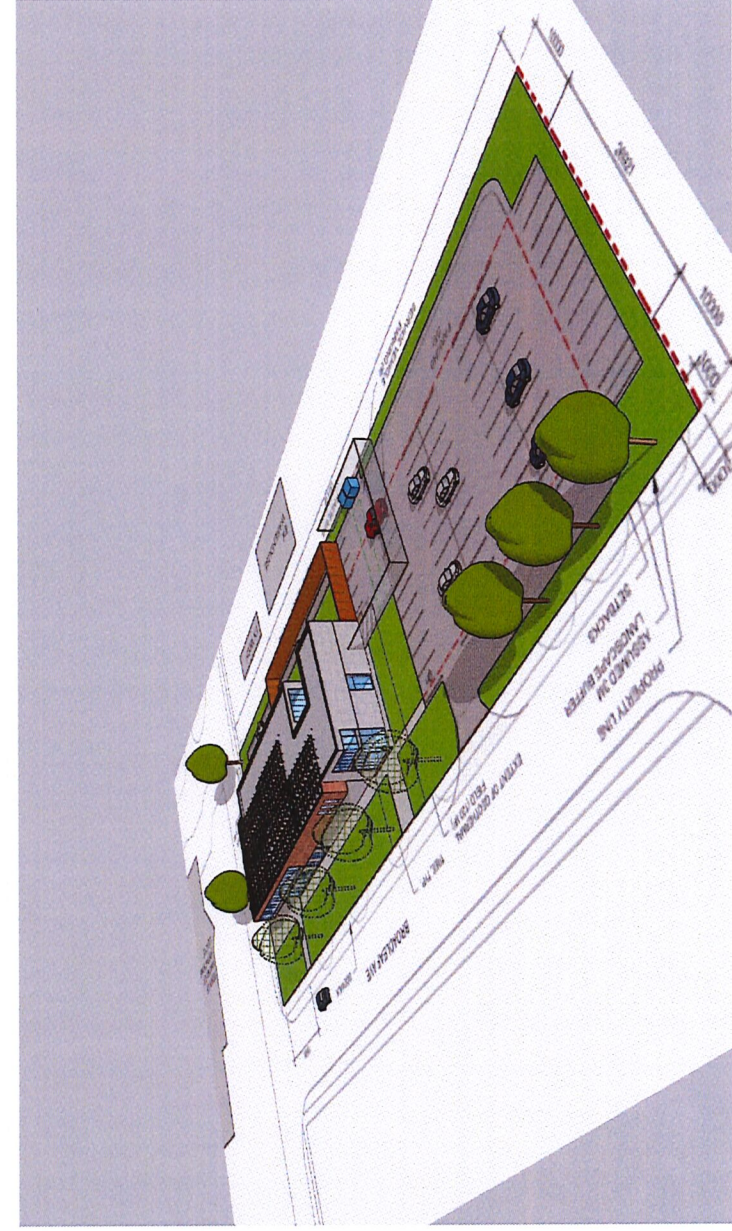
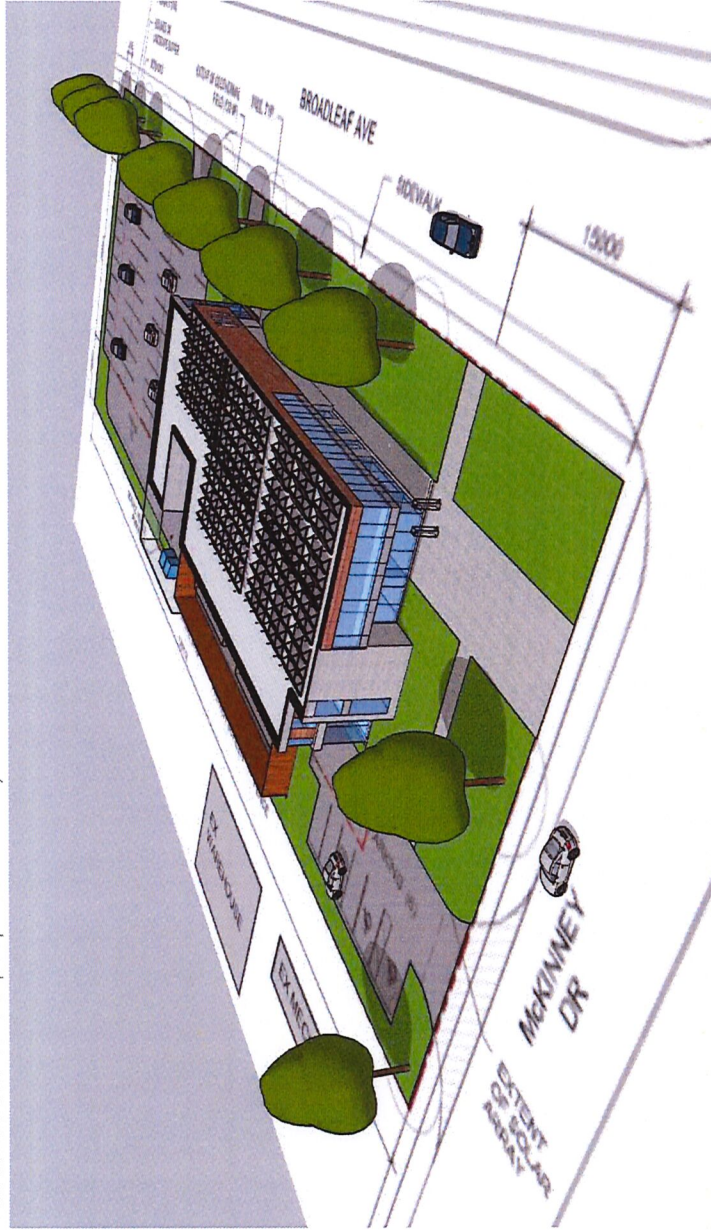

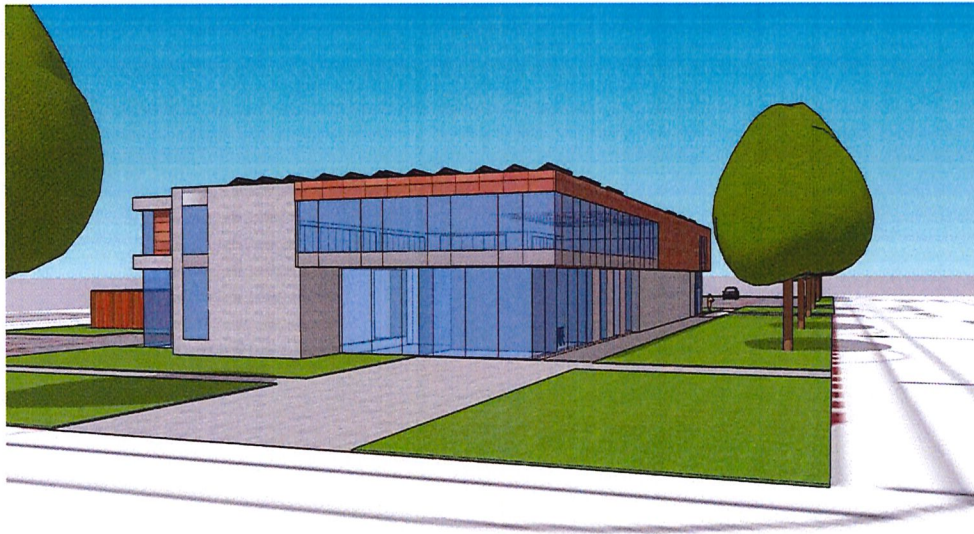

Perspective North-East

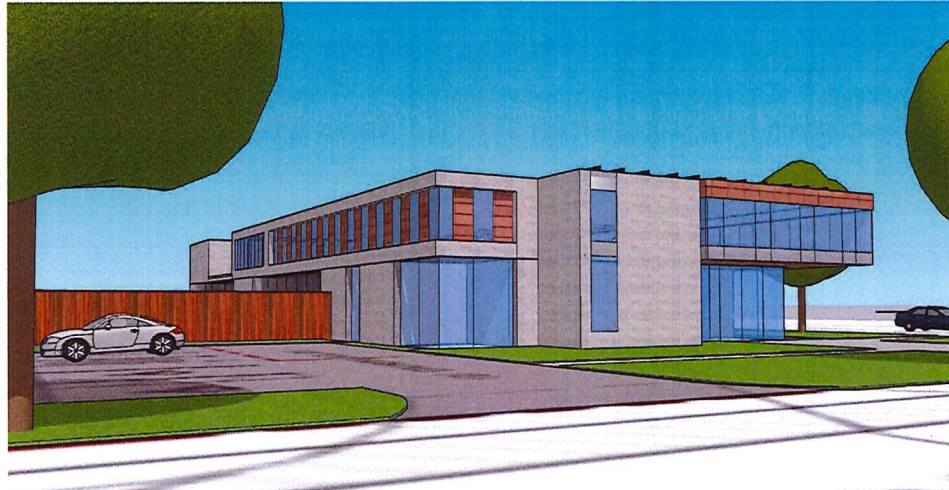

Perspective South-East

mc CallumSather

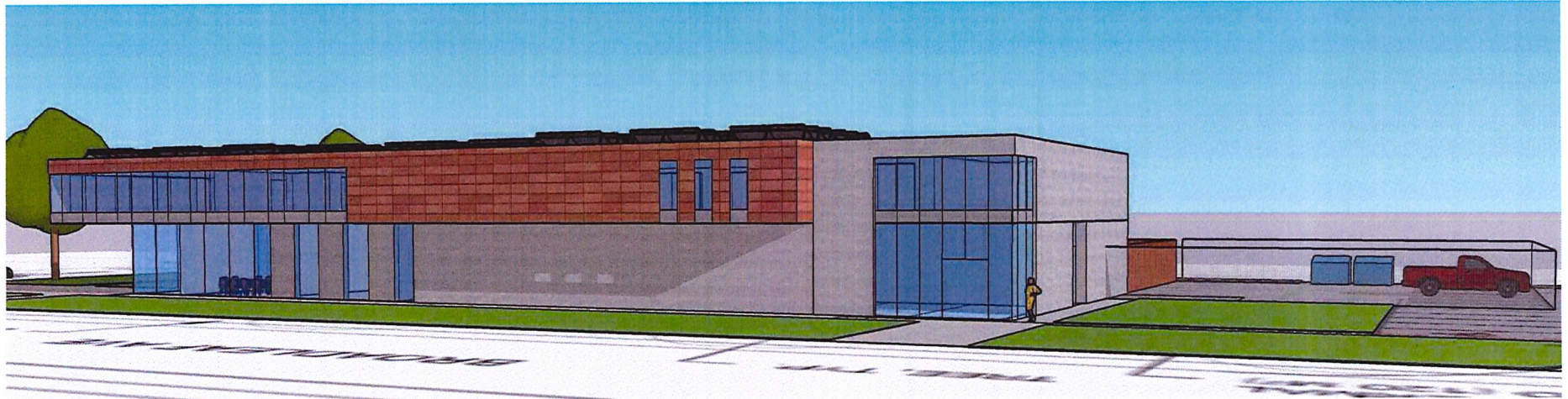

Perspective North

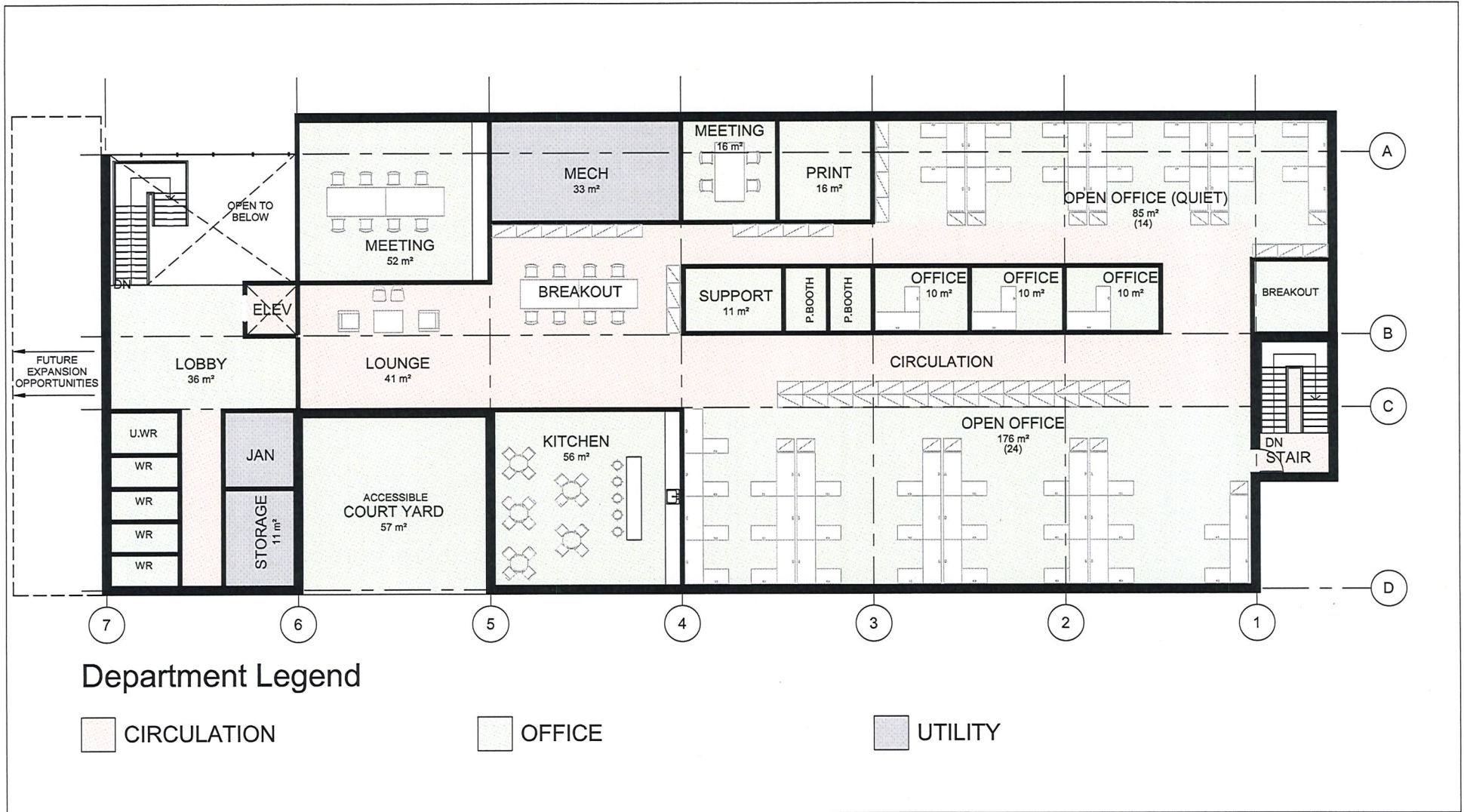

mcCallumSather
 Westinghouse HQ, 2nd Floor
 286 Sanford Ave. N
 Hamilton, ON L8L 6A1
 905.526.6700
www.mccallumsather.com



No.	DESCRIPTION	DATE
5	ISSUED FOR FEASIBILITY	2023-06-30
4	ISSUED FOR REVIEW	2023-05-26
3	ISSUED FOR FEASIBILITY	2022-12-23
2	ISSUED FOR REVIEW	2022-12-01
1	ISSUED FOR REVIEW	2022-11-18
REVISION		

DRAWING TITLE
 CONCEPTUAL FLOOR PLAN LEVEL 2

PROJECT NAME
 WHITBY ANIMAL SERVICES AND ENFORCEMENT SERVICES
 333 MCKINNEY DRIVE

DRAWN BY: DD
CHECKED BY: AMc
SCALE: 1:150
DATE: 2022-10-25
PROJECT NO.: 22078
REF:
DRAWING NO.:

A2.1