

Attachment 2 – Plan 40R-29953 outlining Property # 1 as Parts 8, 9, 10

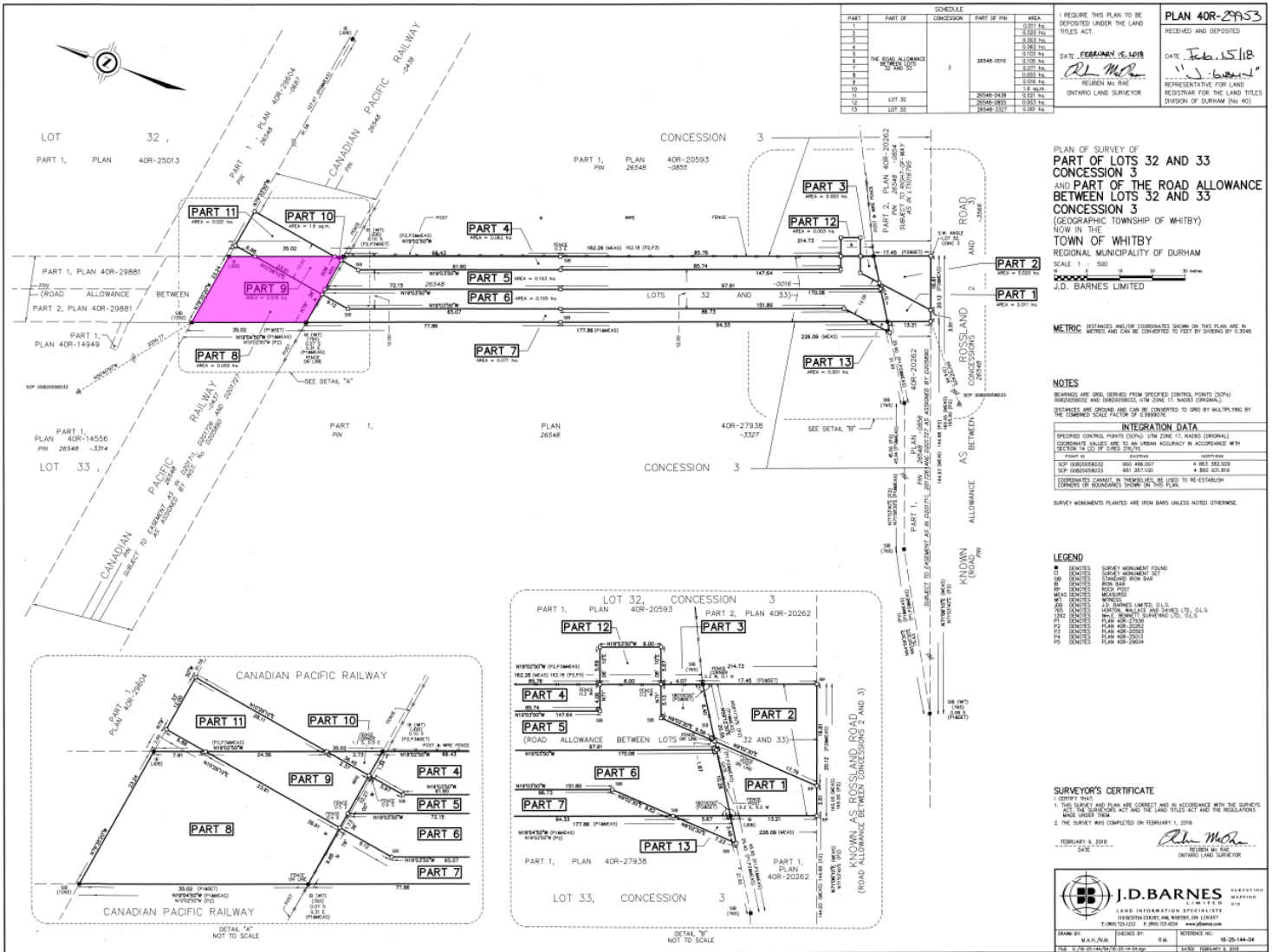

PART	PART OF OF	SCHEDULE	PART OF PIN	AREA
1				0.021 ha
2				0.020 ha
3				0.020 ha
4				0.020 ha
5				0.020 ha
6				0.020 ha
7				0.020 ha
8				0.020 ha
9				0.020 ha
10				0.020 ha
11				0.020 ha
12				0.020 ha
13				0.020 ha

I REQUIRE THIS PLAN TO BE DEPOSITED UNDER THE LAND TITLES ACT.	
DATE: FEBRUARY 15, 2018	
SIGNATURE: <i>[Signature]</i>	
REGISTERED NAME: REBECCA W. RAE	
PROFESSION: ONTARIO LAND SURVEYOR	

PLAN OF SURVEY OF
**PART OF LOTS 32 AND 33
 CONCESSION 3
 AND PART OF THE ROAD ALLOWANCE
 BETWEEN LOTS 32 AND 33
 CONCESSION 3**
 (GEOGRAPHIC TOWNSHIP OF WHITBY)
 NOW IN THE
TOWN OF WHITBY
 REGIONAL MUNICIPALITY OF DURHAM
 SCALE: 1" = 500'
 J.D. BARNES LIMITED

METRIC DISTANCES AND/OR COORDINATES SHOWN ON THIS PLAN ARE IN METRES AND CAN BE CONVERTED TO FEET BY DIVIDING BY 0.3048.

NOTES
 BEARINGS ARE USED DERIVED FROM SPECIFIED CONTROL POINTS (CPTS) 0802050632 AND 0803050633, UTM ZONE 17, NAD83 (ORIGINAL).
 COORDINATE VALUES ARE TO AN URBAN ACCURACY IN ACCORDANCE WITH SECTION 24 (2) OF THE TITLES ACT.

POINT ID	EASTING	NORTHING
0802050632	860 746.007	4 885 768.509
0803050633	861 261.000	4 885 823.818

COORDINATE SYSTEM: CANADIAN NATIONAL DATUM 1987 (NAD 83) / UTM ZONE 17N
 COMPOUND OF GEOMETRIC TRANSFORMATION USED TO RE-ESTABLISH CONTROL POINT COORDINATES: 1.000000000 0.000000000 0.000000000
 SURVEY MONUMENTS PLANTED ARE IRON BARS UNLESS NOTED OTHERWISE.

LEGEND

- DENOTES SURVEY MONUMENT FOUND
- DENOTES SURVEY MONUMENT SET
- DENOTES STANDARD IRON BAR
- DENOTES IRON BAR
- ✕ DENOTES IRON BAR
- ✖ DENOTES IRON BAR
- ✗ DENOTES IRON BAR
- ✙ DENOTES IRON BAR
- ✚ DENOTES IRON BAR
- ✛ DENOTES IRON BAR
- ✜ DENOTES IRON BAR
- ✝ DENOTES IRON BAR
- ✞ DENOTES IRON BAR
- ✟ DENOTES IRON BAR
- ✠ DENOTES IRON BAR
- ✡ DENOTES IRON BAR
- ✢ DENOTES IRON BAR
- ✣ DENOTES IRON BAR
- ✤ DENOTES IRON BAR
- ✥ DENOTES IRON BAR
- ✦ DENOTES IRON BAR
- ✧ DENOTES IRON BAR
- ✨ DENOTES IRON BAR
- ✩ DENOTES IRON BAR
- ✪ DENOTES IRON BAR
- ✫ DENOTES IRON BAR
- ✬ DENOTES IRON BAR
- ✭ DENOTES IRON BAR
- ✮ DENOTES IRON BAR
- ✯ DENOTES IRON BAR
- ✰ DENOTES IRON BAR
- ✱ DENOTES IRON BAR
- ✲ DENOTES IRON BAR
- ✳ DENOTES IRON BAR
- ✴ DENOTES IRON BAR
- ✵ DENOTES IRON BAR
- ✶ DENOTES IRON BAR
- ✷ DENOTES IRON BAR
- ✸ DENOTES IRON BAR
- ✹ DENOTES IRON BAR
- ✺ DENOTES IRON BAR
- ✻ DENOTES IRON BAR
- ✼ DENOTES IRON BAR
- ✽ DENOTES IRON BAR
- ✾ DENOTES IRON BAR
- ✿ DENOTES IRON BAR
- ✫ DENOTES IRON BAR
- ✬ DENOTES IRON BAR
- ✭ DENOTES IRON BAR
- ✮ DENOTES IRON BAR
- ✯ DENOTES IRON BAR
- ✰ DENOTES IRON BAR
- ✱ DENOTES IRON BAR
- ✲ DENOTES IRON BAR
- ✳ DENOTES IRON BAR
- ✴ DENOTES IRON BAR
- ✵ DENOTES IRON BAR
- ✶ DENOTES IRON BAR
- ✷ DENOTES IRON BAR
- ✸ DENOTES IRON BAR
- ✹ DENOTES IRON BAR
- ✺ DENOTES IRON BAR
- ✻ DENOTES IRON BAR
- ✼ DENOTES IRON BAR
- ✽ DENOTES IRON BAR
- ✾ DENOTES IRON BAR
- ✿ DENOTES IRON BAR

SURVEYOR'S CERTIFICATE

I CERTIFY THAT
 1. THIS SURVEY AND PLAN ARE CORRECT AND IN ACCORDANCE WITH THE SURVEYORS ACT AND THE LAND TITLES ACT AND THE REGULATIONS MADE UNDER THEM.
 2. THE SURVEY WAS COMPLETED ON FEBRUARY 15, 2018.

FEBRUARY 15, 2018

[Signature]
 REBECCA W. RAE
 ONTARIO LAND SURVEYOR

J.D. BARNES LIMITED

LAND INFORMATION SPECIALISTS
 1100 SHEPPARD AVENUE EAST, SUITE 100
 SCARBOROUGH, ONTARIO M1B 4Y7
 TEL: (416) 291-1333 FAX: (416) 291-4226 www.jdbarnes.com

FORM #1 NAME: **W.H. PLAN** R.M. REFERENCE NO:
 FILE # **40R/29953/001** 4316 DATE: 18-25-144-04
 AUSTD: 5/5/2009