



The Town of Whitby

By-law # 8059-24

Traffic By-law

Being a By-law to Regulate Traffic and Parking on the Highways, Private and Municipal property within the Town of Whitby.

Whereas the Table within Section 11(11) of the Municipal Act, 2001, S.O. 2001, c.25, as amended, (the "Municipal Act") provides that the sphere of jurisdiction "Highways, including parking and traffic on highways" is assigned on a non-exclusive basis to all upper tier municipalities;

And whereas paragraph 11(2)(3) of the Municipal Act provides that, where a sphere or part of a sphere is assigned non-exclusively to an upper-tier municipality, both the upper and lower tier municipalities have the power to pass by-laws under that sphere or part of a sphere;

And whereas Section 63 of the Municipal Act authorizes that, where a municipality passes a by-law for prohibiting or regulating the placing, stopping, standing or parking of an object or Vehicle on a Highway, it may provide for the removal and impounding or restraining and immobilizing of any object or Vehicle placed, stopped, standing or parked on a Highway in contravention of the by-law;

And whereas Section 100 of the Municipal Act authorizes a municipality to pass by-laws to regulate or prohibit the parking or leaving of motor vehicles on private land used as a parking lot with or without the consent of the Owner;

And whereas Section 100.1 of the Municipal Act authorizes a municipality to regulate or prohibit the parking or leaving of Motor Vehicles on Private Property without the consent of the Owner of the land;

And whereas Section 102 of the Municipal Act provides that a municipality may require Owners and operators of public parking lots or facilities to provide designated parking spaces for Vehicles displaying an Accessible Parking Permit;

And whereas Section 102.1 of the Municipal Act and Ontario Regulation 333/07 (the "Regulation") authorize The Corporation of the Town of Whitby to require a person to pay an administrative penalty for a contravention of any by-law respecting the parking, standing or stopping of vehicles;

And whereas any by-law that establishes a system of administrative penalties with respect to parking, standing, or stopping of Vehicles must comply with the requirements set out in O. Reg. 333/07, as amended, made pursuant to the Municipal Act;

And whereas pursuant to O. Reg. 333/07 and Section 391 of the Municipal Act the Town may also impose fees or charges in connection with the administration of a system of administrative penalties;

And whereas subsection 439(2) of the Municipal Act may provide for a procedure for the voluntary payment of penalties out of court in cases where it is alleged that a by-law related to the parking, standing and stopping of Vehicles has been contravened;

And whereas section 7.1 of the Fire Protection and Prevention Act, 1997, S. O. 1997, c. 4 authorizes municipal councils to pass by-laws designating private roads as Fire Routes along which no parking of Motor Vehicles shall be permitted;

Now therefore, the Council of The Corporation of the Town of Whitby hereby enacts as follows:

Traffic By-law Index

Articles

Article 1	Definitions
Article 2	General Provisions and Interpretations
Article 3	Accessible Parking Permit
Article 4	General Parking and Stopping Regulations
Article 5	Stopping Restrictions and Prohibitions on Certain Highways
Article 6	(Reserved for Street Parking Permits)
Article 7	Standing Restrictions and Prohibitions on Certain Highways
Article 8	Permitted Angle Parking
Article 9	Paid Parking - Parking Meters - Municipal Parking Lots
Article 10	Loading Zones
Article 11	Stands for Taxicabs
Article 12	One-Way Traffic
Article 13	Turning Movements
Article 14	Through Highways
Article 15	Stop Signs
Article 16	Yield Signs
Article 17	Speed Zones
Article 18	Pedestrian Crossovers
Article 19	Heavy Vehicles

Article 20	School Bus Loading Zones
Article 21	Bus stop Zones
Article 22	Community Safety Zones
Article 23	Bridge Weight Limits
Article 24	Towing
Article 25	Bicycle Lanes
Article 26	Mobile School Enforcement Zones
Article 27	Offences and Penalties
Article 28	Enforcement Officers
Article 29	Police exemption
Article 30	Severability
Article 31	Repeal and In-force Date
Article 32	Short Title
Article 33	Effective Date

Schedules

Schedule "A"	No Stopping
Schedule "B"	No Parking
Schedule "C"	Parking for Restricted Periods
Schedule "D"	No Standing
Schedule "E"	Permitted Angle Parking
Schedule "F"	Parking Meter Zones on Highways
Schedule "G"	Loading Zones

Schedule "H"	Stands for Taxicabs
Schedule "I"	One-Way Streets
Schedule "J"	One-Way Traffic Lanes
Schedule "K"	Prohibited Turns
Schedule "L"	Prohibited "U" Turns
Schedule "M"	Through Highways
Schedule "N"	Stop Signs
Schedule "O"	Yield Right of Way Signs
Schedule "P"	Maximum Rate of Speed
Schedule "Q"	Pedestrian Crossovers
Schedule "R"	Heavy Traffic Prohibited
Schedule "S"	School Bus Loading Zones
Schedule "T"	Bridge Weight Limits
Schedule "U"	Mobile Enforcement Zones
Schedule "V"	As Amended by By-law(s)
Schedule "W"	Community Safety Zones
Schedule "X"	Administrative Penalties
Schedule "Y"	Municipal Parking Lot Rates
Schedule "Z"	Bicycle Lanes

Article 1

Definitions

- 1.1 Except where provided in Subsection 1.2 of this By-law, the definitions included in the *Highway Traffic Act, R.S.O. 1990*, as amended, shall apply to this By-law.
- 1.2 In this By-law,
1. “Accessible Parking Permit” means an Accessible Parking Permit issued under the *Highway Traffic Act* or a permit, number plate or other marker or device issued by another jurisdiction and recognized under the *Highway Traffic Act*;
 2. “Accessible Parking Space” means a parking space identified by an official sign for the exclusive use of a vehicle displaying an Accessible Parking Permit in accordance with the requirements of the *Highway Traffic Act* and this By-law;
 3. “Authorized Sign” means any sign, other than an official sign, placed upon a highway under the authority of this By-law for the purpose of warning, guiding or directing traffic;
 4. “Bicycle” means a Bicycle with two laden wheels, propelled solely by human power, upon which typically one or two persons may travel. Includes a tricycle and unicycle but does not include a motor assisted Bicycle.
 5. “Bicycle lane” means a portion of roadway, which has been designated by pavement markings and signage for the exclusive use of cyclists.
 6. “Boulevard” means all the parts of the highway save and except any roadway, shoulder or sidewalk and,
 - i) “Outer Boulevard” means all the parts of the highway lying between any sidewalk and the roadway or the near edge of the shoulder where such exists; and,
 - ii) “Inner Boulevard” means that part of the highway lying between the property line and the edge of the sidewalk nearest to the property line and where there is no sidewalk, it means that part of the highway lying between the property line and the roadway or the edge of the shoulder where such exists, furthest from the roadway;

7. “Bus stop” means a part of the highway designated by an Authorized Sign where buses will stop to take on or let off passengers;
8. “Chief of Police” means the Chief of Police of the Regional Municipality of Durham or his/her designate;
9. “Commercial Vehicle” means a vehicle engaged in carrying goods, wares, merchandise or other commodities in the ordinary course of a business undertaking;
10. “Commercial Motor Vehicle” means a motor vehicle having permanently attached thereto a truck or delivery body and includes buses and tractors used for hauling purposes on the highway;
11. “Community Safety Zone (CSZ)” means a designated stretch of highway, recognized under provincial and municipal legislation, marked with community safety zone signs allowing the doubling of fines;
12. “Corporation” means the Corporation of the Town of Whitby;
13. “Crosswalk” means, that part of a highway at an intersection that is included within the connections of the lateral lines of the sidewalks on opposite sides of the highway measured from the curbs or, in the absence of curbs, from the edges of the roadway, or any portion of a roadway at an intersection or elsewhere distinctly indicated for pedestrian crossing by signs or by lines or other markings on the surface;
14. “Director of Engineering” means the Director of Engineering for the Town of Whitby or his/her designate;
15. “Derelict Vehicle” means a vehicle that is in a wrecked, dismantled, partially dismantled or abandoned condition such that it is prevented or prohibited from safe and immediate operation and includes motor vehicles that do not have current and valid licence plates attached to;
16. “Designated Parking Space” means a parking space identified by an official sign for the exclusive use of a vehicle displaying an Accessible Parking Permit, or any other parking permit, in accordance with the requirements of the *Highway Traffic Act* and this By-law;
17. “Double park” means to park or stand a vehicle on the same side of the highway alongside of and parallel to, or nearly parallel to another vehicle already parked or standing at the curb of such highway except in obedience to traffic regulations, signs or signals;

18. “Driveway” means improved land on a highway which provides vehicular access from the roadway to a private roadway or to adjacent land;
19. “Electric Vehicle” means a vehicle that is propelled by one or more electric motors, using electrical energy stored in rechargeable batteries or another energy storage device and is capable of being plugged into an electric vehicle charging station, such as, but not limited to, plug-in battery electric cars, fuel cell battery electric vehicles and plug-in hybrid electric vehicles;
20. “Electric Vehicle Charging Station” also called “EV charging station” means an element in an infrastructure that supplies electric energy for the recharging of electric vehicles;
21. “Electric vehicle parking space” means a parking space designated for the use of electric vehicles while plugged into an electric vehicle charging station, as indicated by official signs.
22. “Emergency vehicle” means
 - i. a fire department vehicle while proceeding to a fire or responding to, but not returning from, a fire alarm or other emergency call;
 - ii. a vehicle while used by a person in the lawful performance of his duties as a police officer;
 - iii. an ambulance while responding to an emergency call or being used to transport a patient or injured person in an emergency situation; or,
 - iv. a cardiac arrest emergency vehicle operated by or under the authority of a hospital;
23. “Firefighter” means a firefighter as defined in the *Fire Protection and Prevention Act*;
24. “Fire Route” means any Roadway, driveway, lane, ramp or other means of vehicular access to or from a designated building which is designated as a Fire Route by Town’s Fire Department and shall include any part of a parking lot set aside by visible markings or markers for the purpose of vehicular movement;
25. “Fire route sign” means permanent legible signs of a minimum size of 30.38 cm x 45.72 cm (12” x 18”) placed at intervals of not more than 30m along the fire access route, which shall display the following information:

- a) Fire access route;
 - b) Parking prohibited;
 - c) Vehicles will be tagged and/or towed away; and
 - d) The number of this By-law or the international symbol for prohibited parking as prescribed in the regulations to the Highway Traffic Act;
26. “Foul” means to throw, place, drop deposit, abandon, discharge or permit the throwing, placing, dropping, depositing, abandoning, discharging any waste, liquid or fluids that form or are contained within any part of a motor vehicle;
 27. “Heavy vehicle” means a vehicle, object or contrivance for moving loads, having a gross weight, including the vehicle, object or contrivance and load, in excess of 5 tonnes (3,856 kgs or 8,500 lbs);
 28. “Highway” is as defined in the *Highway Traffic Act, R.S.O. 1990*, as amended, and shall include unopened and un-assumed highways bridges, viaducts or trestle, designed and intended for, or used by, the general public for the passage of vehicles;
 29. “Highway, one way” means a highway upon which the movement of vehicular traffic is limited to one direction;
 30. “*Highway Traffic Act*” means the *Highway Traffic Act, R.S.O. 1990*, as amended from time to time, any regulations passed in accordance with that Act, and any successor legislation thereto;
 31. “Holiday” has the same meaning as in subsection 29 (1) of the *Interpretation Act R.S.O. 1990*; includes Sunday, New Year’s Day, Good Friday, Victoria Day, Dominion Day, any day proclaimed as a civic holiday by the Corporation, Labour Day, Thanksgiving Day, Christmas Day, Boxing Day, the day proclaimed as the birthday of the reigning sovereign, and any day fixed by proclamation of the Governor General or the Lieutenant-Governor-in-Council as a public holiday or for a general fast or thanksgiving, and when any holiday falls on a Sunday, the next day following is in lieu thereof a holiday;
 32. “Impound” means to restrain or in any way immobilize a motor vehicle and impounded and impounding have corresponding meanings;
 33. “Intersection” means the area embraced by the connection of the curb lines at the curb radius or, if none, then of the lateral boundary lines of two or more highways that join one another at an angle, whether or not one highway crosses the other;

34. "Laneway" means improved land adjacent to a highway which provides access from the highway to a parking area on adjacent land or property;
35. "Light vehicle" means a vehicle weighing less than (<) 2,700 kg (6,000 lbs.);
36. "Loading zone" means the part of a highway designated by an official sign where commercial vehicles may load or unload materials;
37. "Lot lines" means a boundary of a lot including its vertical projection;
38. "Median" means that part of a highway that divides a roadway or separates two roadways within a highway, including channelizing islands, and the central island and splitter islands of a roundabout or traffic circle;
39. "Motor vehicle" includes an automobile, motorcycle, motor assisted Bicycle unless otherwise indicated in this by-law, and any other Vehicle propelled or driven otherwise than by muscular power, but does not include a street car, or other Motor Vehicles running only upon rails, or a motorized snow Vehicle, traction engine, farm tractor, self-propelled implement of husbandry or road building machine within the meaning of the Highway Traffic Act;
40. "Multi use path" means a designated pathway with a minimum width of 2.5 metres, physically separated from motor vehicle traffic designed to accommodate active transportation, non-motorized vehicles including pedestrians, cyclists, joggers and skaters;
41. "Municipal Law Enforcement Officer" means a Municipal Law Enforcement Officer appointed by the Town and an Officer of any Ontario Police Service;
42. "Municipal parking lot" means lands established in accordance with the provisions of this By-law to be used for parking of vehicles;
43. "Municipal property" means property of the Town of Whitby or any board thereof;
44. "Occupant" means:
 - a) the tenant of Private Property or part thereof whose consent shall extend only to the control of the land of which he is the tenant and any parking spaces allotted to him under his lease or tenancy agreement;

- b) the spouse of a tenant;
 - c) a person, a municipality or a local board thereof, having an interest in the property under an easement or right-of-way granted to or expropriated by the person, municipality or local board whose consent to permit parking on Private Property shall extend only to that part of the property that is subject to the easement or right-of-way;
 - d) a person authorized in writing by an Occupant as defined in clauses (a), (b), or (c) of this section to act on the Occupants behalf for requesting the enforcement of this by-law;
45. "Official sign" means a sign as defined in the Highway Traffic Act or acceptable engineering guidelines or manuals;
46. "Owner of land" includes the owner in trust, a mortgagee in possession, the person for the time being who is managing or receiving the rent of the land or premises in connection with which the land is used whether on his account, or as agent or trustee of any other person, or who would receive the rent if the land and premises were let, and shall also include a lessee or occupant of the property who, under the terms of a lease, is required to repair and maintain the property in accordance with the standards for the maintenance and occupancy of property;
47. "Owner of a vehicle" means an owner in accordance with the Ministry of Transportation records.
48. "Park" or "parking", when prohibited, means the standing of a vehicle, whether occupied or not, except when standing temporarily for the purpose of and while engaging in loading or unloading merchandise or passengers;
49. "Parking permit" means any Parking Permit issued to any person or any Vehicle by the Town of Whitby for the purpose of permitting parking;
50. "Parking meter" means any device together with its standard or other means of support, erected for the purpose of,
- i. controlling and regulating the parking of any vehicle in a parking space; and,
 - ii. measuring the parking time for which payment has been made and the duration of such parking;

51. "Parking meter cover" means a hood, bag or other covering for a parking meter that is authorized by the Director of Engineering or Chief of Police for placement over a parking meter to indicate that a parking meter space is reserved or not to be used;
52. "Parking meter zone" means the part of a highway where parking is controlled and regulated by one or more parking meters;
53. "Parking space" means an area designated by signs, painted lines or other markings, and which may be controlled by a parking meter, or within a municipal parking lot, for the purpose of parking a vehicle;
54. "Pedestrian" means a person on foot or in a wheelchair or baby carriage;
55. "Pedestrian crossover" means any part of a Roadway, designated by by-law, and distinctly marked for pedestrian crossing by Signs on the Highway and lines or other markings on the surface of the Roadway;
56. "Penalty Notice" means a ticket issued for any unlawful parking, standing, or stopping of a Vehicle that constitutes an offence, and which meets the requirements as set out in Section 3 of the Administrative Penalty By-Law No. 8056-24;
57. "Person" includes an individual, sole proprietorship, partnership, unincorporated association, unincorporated syndicate, unincorporated organization, trust, body corporate, and an actual person in his capacity as trustee, executor, administrator, or other legal representative;
58. "Person with disability" shall have the same meaning as in R.R.O 1990, Regulation 581 to the Highway Traffic Act, R.S.O. 1990, c. H.8, as amended;
59. "Police Officer" means a Police Officer as defined under the Police Services Act, R.S.O. 1990, c/ P15;
60. "Private property" means property on which one or more signs have been erected by or on behalf of the owner or occupant prohibiting trespassing or parking or restricting parking as set out thereon. In the application of this definition;
 - i. "Owner" means
 - a) The registered owner of a condominium unit, whose consent shall extend only to the control of the unit of which he or she is owner and any parking spaces allotted to him or her by the

Condominium Corporation or reserved for his or her exclusive use in the declaration or description of the property;

- b) The spouse of the person described in 48 (i)(a) or 48 (i)(b);
- c) Where the property is included in a description registered under the *Condominium Act*, the board of the Condominium Corporation; or,
- d) a person authorized in writing by the property owner as defined in clause 48 i(a), (b), (c) or (d) of this By-law to act on the owner's behalf for requesting the enforcement of this By-law;

ii "occupant" means,

- a) the tenant of the property or part thereof whose consent shall extend only to the control of the land of which he or she is a tenant and any parking spaces allotted to him or her under his or her lease or tenancy agreement;
- b) the spouse of a tenant;
- c) a person or municipality or a local board thereof having an interest in the property under an easement or right-of-way granted to or expropriated by the person, municipality or local board whose consent shall extend only to the part of the property that is subject to the easement or right-of-way;
- d) a person authorized in writing by an occupant as defined in clause 48 ii(a), (b) or (c) of this By-law to act on the occupant's behalf for requesting the enforcement of this By-law; or,

iii "Private property" can further be defined to mean buildings, lands and premises within the Town of Whitby that are not owned or occupied by the Town, the Provincial Crown or the Federal Crown;

- 61. "Private roadway" means any road, lane, laneway, major driveway, ramp or other means of unobstructed vehicular access to or egress from any land, building or structure that is not a highway exclusive of private residential driveways;
- 62. "Region" means The Regional Municipality of Durham acting as a body corporate;
- 63. "Regional road" means a highway under the jurisdiction of the Region;
- 64. "Roundabout" means a form of intersection that accommodates traffic flow in a circular direction around a centre island;

65. "School bus loading zone" means a part of a highway designated by official signs in accordance with regulations made under the *Highway Traffic Act*;
66. "School purposes vehicle" means,
- i. a school bus as defined in the *Highway Traffic Act* R.S.O. 1990, as amended;
 - ii. a station wagon, van or bus, operated by or under contract with a school board or other authority in charge of a school; or,
 - iii. a bus or van operated on a highway,
 - a) for the purpose of transporting, for compensation, persons with a disability; or,
 - b) by, for or on behalf of any person, club, agency or organization that holds itself out as providing a transportation service to persons with a disability, for compensation or otherwise;
67. "School crossing" means a pedestrian crossing on a public Highway where the crossing of the street by school children is normally supervised by a School Crossing guard or a Police Officer during those times when children are walking to or from an elementary school;
68. "School zone" means the area on a Highway marked by signs within 150m of a school property;
69. "Shoulder" means that part of a highway immediately adjacent to the roadway and having a surface which has been improved with asphalt, concrete or gravel;
70. "Sidewalk" means all such parts of a highway as are set apart by the Town of Whitby for the use of pedestrians, and can include a footpath or multi-use path;
71. "Special constable" means a person appointed under the *Police Act, R.S.O. 1990*, as amended;
72. "Stop" or "stopping", when prohibited, means the halting of a vehicle, even momentarily, whether occupied or not, except when necessary to avoid conflict with other traffic or in compliance with the directions of a police officer or of a traffic control sign or signal;
73. "Taxi-cab stand" means a part of a highway designated by an Authorized Sign where taxi-cabs, being motor vehicles that are kept or used for hire for the conveyance of goods or passengers and that are

- licensed by the Town of Whitby as taxi-cabs, may stop to take on or discharge passengers;
74. "Ticket machine" means any device used for issuing a ticket authorizing parking as specified on the ticket;
 75. "Time" means any hour or other period of Time; Time refers to standard Time when standard Time is in effect and daylight-saving Time when daylight-saving Time is in effect;
 76. "Tow" means to pull, tow, carry or lift a motor vehicle and towed and towing have corresponding meanings;
 77. "Town" means The Corporation of the Town of Whitby or the geographic limits of the Town of Whitby as context requires;
 78. "Tow truck" means any motor vehicle that is designed, modified or used for the pulling, towing, carrying or lifting of other motor vehicles with or without the assistance or use of lifts, winches, dollies, trailers or any like equipment;
 79. "Traffic" includes pedestrians, cyclists, vehicles and other conveyances, either single or together, while using any highway for the purposes of travel;
 80. "Traffic control signal" means any device, manually, electrically or mechanically operated for the regulation or control of traffic;
 81. "Traffic control device" means any Sign, Signal or other Roadway, curb or Sidewalk marking, or any other device erected or placed under the authority of this By-law for the purpose of regulating, warning or guiding traffic;
 82. "Trailer" means a vehicle that is at any time drawn upon a highway by a motor vehicle, except an implement of husbandry, a mobile home, another motor vehicle or any device or apparatus not designed to transport persons or property, temporarily drawn, propelled or moved upon such highway, and except a side car attached to a motorcycle, and shall be considered a separate vehicle and not part of the motor vehicle by which it is drawn;
 83. "U-turn" means the turning of a vehicle within a roadway so as to proceed in the opposite direction;
 84. "Vehicle" includes an automobile, motorcycle, motor assisted Bicycle, trailer and any other vehicle drawn, propelled or driven otherwise than by muscular power;

Article 2

General Provisions & Interpretation

- 2.1 This By-law applies to motor vehicles on:
- a) Highways under the jurisdiction of the Town;
 - b) Town facilities;
 - c) Municipal property; or
 - d) Private property.
- 2.2 Every Vehicle parked on a street or in a municipal parking lot shall be parked at the risk of its Owner and the Town is not responsible for any loss or damage to any Vehicle or its contents.
- 2.3 Where any expression of time occurs or where any hour or other period of time is stated, the time referred to shall be standard time except in periods when daylight savings time is in effect, in which periods, it shall be daylight savings time.
- 2.4 The Director of Engineering Services for the Town of Whitby or his/her designate is authorized to place or erect and to maintain such authorized and official signs, and ticket machines, as are required to give effect to the provisions of this By-law.
- 2.5 The Director of Engineering Services, or their designate, is authorized to issue permits for the movement on highways under the jurisdiction of the Town of Whitby of heavy vehicles, loads, objects or structures which are in excess of the dimensional limits or the weight limits set out in the *Highway Traffic Act, RSO 1990*.
- 2.6 No person shall place, maintain or display on any highway, any sign, marking or device which purports to be or is an imitation of or resembles an authorized or official sign; and,
- 2.7 No person shall place, maintain or display on any municipal parking lot, any sign or marking which purports to be or is an imitation of or resembles an authorized sign or ticket machine.
- 2.8 No person shall drive a motor vehicle upon a sidewalk, footpath or multi use path except for the purpose of directly crossing the sidewalk, footpath or multi use path.

- 2.9 No person shall on any highway drive any motor vehicle over any raised curb, except at a place where there is a driveway opening or private roadway.
- 2.10 No person shall on any highway drive any motor vehicle through a school crossing when the crossing guard has displayed a school crossing stop sign.
- 2.11 No person shall fail to remain stopped at a school crossing until all persons, including the crossing guards, have cleared the highway.
- 2.12 The Chief of Police and the Director of Engineering Services are hereby authorized to erect or place temporary “No Parking” and/or “No Stopping” signs on any highway.
- 2.13 The Schedules referred to in this By-law shall form part of this By-law and each entry in a column of such a schedule shall be read in conjunction with the entry or entries across therefrom and not otherwise.
- 2.14 That the Director of Engineering Services, or designate, be authorized to restrict the taxi stand locations identified in Schedule “A” and passenger drop-off/pick-up locations identified in Schedule “B” during an emergency maintenance event, or unforeseen circumstances, as required.
- 2.15 Unless otherwise specified, references in this By-law to parts, articles, sections, subsections and clauses are references to parts, articles, sections, subsections and clauses in this By-law.
- 2.16 References in this By-law to any statute or statutory provision include references to that statute or statutory provision as it may from time to time be amended, extended or re-enacted.
- 2.17 References in this By-law to items in the plural include the singular, and references to the singular include plural, as applicable, and the words “include”, “includes” or “including” are not to be read or interpreted as limiting the words, phrases or descriptions that precede them.
- 2.18 This By-law and the provisions contained within are intended to be complimentary to Provincial Statutes and other By-laws passed by the Town. In the event that any other applicable law requires a higher standard regarding the towing or impounding of vehicles than this By-law requires, the higher standard shall apply.
- 2.19 The provisions of this By-law shall not apply to ambulances, police, fire department or public utility emergency vehicles or vehicles engaged in works undertaken for or on behalf of the Corporation.

Article 3

Accessible Parking Permit

- 3.1 No person shall park, stop, or leave a motor vehicle in any location designated as an Accessible Parking Space:
- a) without a valid Accessible Parking Permit displayed;
 - b) without the person in which the pass was issued to is within the motor vehicle; or
 - c) in accordance with the requirements of the Highway Traffic Act.
- 3.2 A valid permit shall be displayed on the sun visor or the dashboard of a motor vehicle in a manner which is fully visible from outside of the motor vehicle and available for inspection of all details required to confirm validity.
- 3.3 Any vehicle on which or in which an Accessible Parking Permit is displayed in accordance with the requirements of the *Highway Traffic Act* and this By-law is exempt from;
- a) Subsections 9.1 and 9.3 of this By-law with respect to metered parking provided Clauses 4.6 (j) and Subsection 6.2 of this By-law with respect to parking limits and Subsections 9.1 and 9.3 of this By-law with respect to metered parking provided that;
 - i) No such vehicle shall be parked on any highway pursuant to this section for a period exceeding 24 hours; and
 - b) Section 9.16 of this By-law with respect to use of ticket machines providing that no such vehicle shall be parked for a period exceeding 24 consecutive hours.
- 3.4 Any vehicle on which or in which an Accessible Parking Permit is displayed in accordance with the requirements of the *Highway Traffic Act* and this By-law is not exempt from any or all regulations as outlined in Article 4 of this By-law.

Article 4

General Stopping and Parking Regulations

- 4.1 Where authorized signs to that effect are displayed, no person shall stop a vehicle on any highway at the side and between the limits set out respectively in Columns 1, 2 and 3 of Schedule "A" to this By-law during the prohibited times of days set out in Column 4 of the said schedule.
- 4.2 Where authorized signs to that effect are displayed, no person shall park a vehicle on any highway at the side and between the limits set out respectively in Columns 1,2 and 3 of Schedule "B" to this By-law during the prohibited times or days set out in Column 4 of the said Schedule.
- 4.3 Where authorized signs to that effect are displayed, no person shall park a vehicle on any highway and at the side set out respectively in Column 1 and Column 2 of Schedule "C" to this By-law during the times or days set out in Column 3 of the said Schedule for a longer period than that set out in Column 4 of the said Schedule.

No person shall park or stop any vehicle on any highway or portion thereof except as follows;

- a) Where there is a curb, on the right side of the travelled portion of the highway having regards to the direction such vehicle was proceeding with its right front and rear wheels parallel to and not more than 15 cm out from such curb; and,
 - b) Where there is no curb, with the right front and rear wheels parallel to and as near to the right-hand limit of the highway as is practicable without stopping or parking on or over a sidewalk, footpath or boulevard.
- 4.4 Where parking is permitted on the left-hand side of the travelled portion of a highway designated for one-way traffic, no person shall park or stop any vehicle on the left-hand side of the highway or portion thereof except as follows:
- a) Where there is a curb, on the left-hand side of the travelled portion of a highway having regard to the direction such vehicle was proceeding, with its left front and rear wheels parallel to and not more than 15 cm out from such curb; and,
 - b) Where there is no curb with the left front tire and rear wheels parallel to and as near to the left-hand limit of the highway as is practicable without stopping or parking on or over a sidewalk, footpath or boulevard.

- 4.5 No person shall park a commercial vehicle or commercial motor vehicle on any highway unless such vehicle is actually engaged in the loading or unloading of goods, wares, merchandise or passengers to adjacent premises.
- 4.6 No person shall park a trailer on any street in any residential zones unless it is, at that time, being used to make a delivery or to provide service.
- 4.7 No person shall on any highway stop any vehicle:
- a) on or over a sidewalk, footpath or multi use path;
(See Illustration #1 – Section 4.22)
 - b) within an intersection, crosswalk or roundabout;
 - c) within 10 metres of a crosswalk;
 - d) within 30 metres of a pedestrian crossover;
 - e) in such a manner as to interfere with the movement of traffic;
 - f) in such a manner to interfere with the clearing of snow from the highways;
 - g) in such a manner as to interfere with highway maintenance operations;
 - h) on the roadway alongside of any stopped or parked vehicle;
 - i) upon any bridge or elevated structure or within any tunnel or underpass;
 - j) on any median strip separating two roadways or adjacent to either side or ends of such median strip, or in such a manner to interfere with the movement of traffic adjacent to the median;
 - k) other than a bus, in a designated bus stop except that the driver of a passenger vehicle may temporarily stop therein for the purpose of and while actually engaged in loading or unloading passengers when such stopping does not interfere with any bus; and,
 - l) alongside or across the highway from any excavation or obstruction in the roadway where the free flow of traffic would thereby be impeded;

- m) in such a manner where a vehicle, or any part thereof, is protruding from a driveway or laneway onto the roadway.
- 4.8 No person shall drive any vehicle in a roundabout other than in a counter-clockwise direction.
- 4.9 No person shall on any highway park any vehicle,
- a) in front of or within 1 metre of a driveway or so as to obstruct vehicles in the use of the driveway or laneway;
(See Illustration #2 – Section 4.22)
 - b) within 3 metres of a point on the curb or edge of the roadway adjacent to any fire hydrant.
(See Illustration #3 – Section 4.22)
 - c) within 10 metres of an intersecting roadway, private roadway, laneway or roundabout, measured from the curb radius;
(See Illustration #4 – Section 4.22)
 - d) for the purpose of displaying the vehicle for sale;
 - e) for the purpose of washing, greasing or repairing the vehicle;
 - f) alongside the tracks of any railway other than a street railway;
 - g) within 30 metres of the nearest rail or any level crossing of a railway;
 - h) in such a position as will prevent the removal of any other vehicle previously parked;
 - i) for a period longer than three (3) hours except where otherwise posted or where designated in Column 6 of Schedule “Y” to this By-law;
 - j) on the travelled portion of the roadway where the roadway width is 6 metres or less;
 - k) on or over any boulevard;

- l) between the hours of 2:00 a.m. to 6:00 a.m. from November 1st to April 15th;
 - m) within 3 metres of any community or super mailbox;
 - n) a derelict motor vehicle on a highway
- 4.10 No person shall park or leave any motor vehicle on private property without authority from the owner or occupant of such property.
- 4.11 No person shall park or leave any motor vehicle on any municipal property where, by means of one or more signs, it is indicated that such parking or leaving is not authorized.
- 4.12 No person shall park or leave an electric vehicle on municipal property in an electric vehicle parking space without actively charging.
- 4.13 No person shall park or stop any vehicle other than an electric vehicle on municipal property in an electric vehicle parking space.
- 4.14 No person shall park or leave any vehicle along any private roadway designated as a fire route.
- 4.15 Where authorized signs to that effect are displayed, no person shall on any highway stop any vehicle,
- a) other than a school purpose vehicle in a school bus loading zone; and,
 - b) anytime or between the hours of 8:30 a.m. and 4:30 p.m. Monday to Friday, inclusive, on one or both sides of a highway or portion of a highway which is immediately adjacent to a school.
 - c) within 30 metres of a signalized intersection.
- 4.16 Where authorized signs to that effect are displayed, no person shall park any vehicle,
- a) within 30 metres of a Regional Road on an intersecting highway under the jurisdiction of the Town;
 - b) anytime on one or both sides of a highway or portion of a highway which is immediately adjacent to a park or playground;
 - c) within the turning basin of a cul-de-sac;

- d) within 15 metres of the end of the roadway on a dead-end highway; and
- e) within 30 metres of a signalized intersection.

- 4.17 Nothing in this section shall be deemed to permit the stopping or parking of a vehicle where stopping or parking is prohibited.
- 4.18 No person shall stop or park any vehicle where the stopping or parking will interfere by blocking the ingress or egress of any other vehicle from a laneway or driveway due to a traffic signal.
- 4.19 No person shall stop or park any vehicle on a highway where the curvature of the highway or grade of land obstructs a clear view for at least 15 metres in both directions.
- 4.20 No driver of a vehicle approaching, at an intersection, a traffic control signal showing a circular green or a green arrow shall enter the intersection unless traffic in front of him/her is moving in a manner that would reasonably lead him/her to believe that he/she can clear the intersection before the signal indication changes to a circular red indication.
- 4.21 No person or owner of a vehicle shall stop or park any vehicle that fouls or causes fouling on a highway.
- 4.22 Illustrations:

Illustration #1 (regarding Section 4.7 (a))

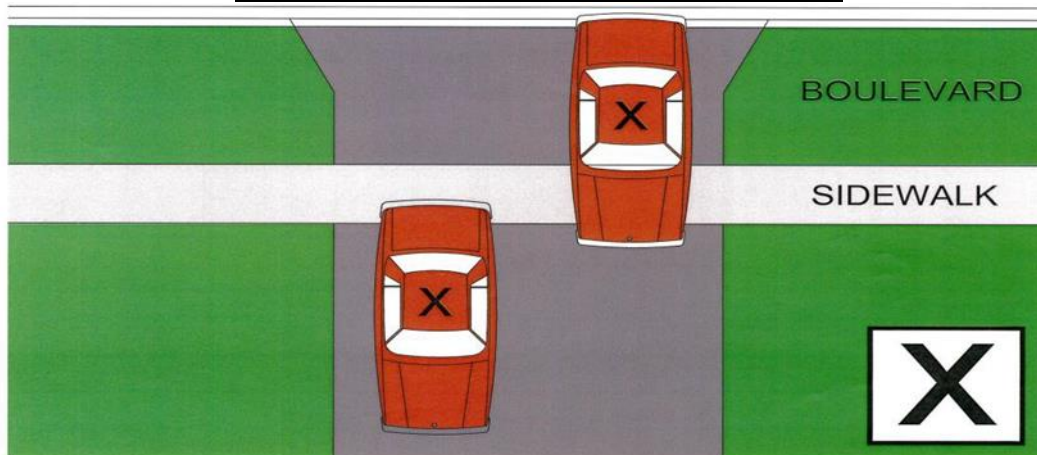

Illustration # 2 (regarding Section 4.9 (a))

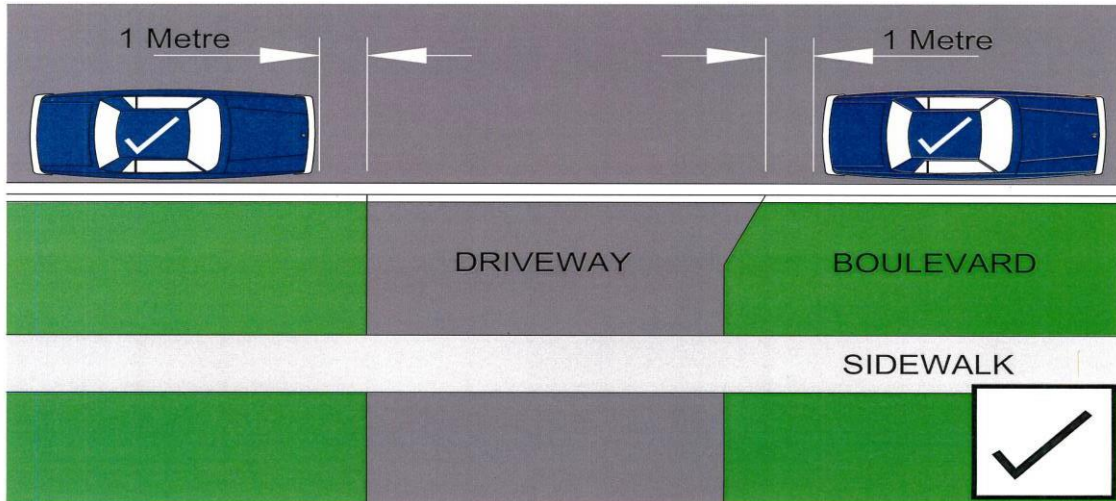

Illustration # 3 (regarding Section 4.9 (b))

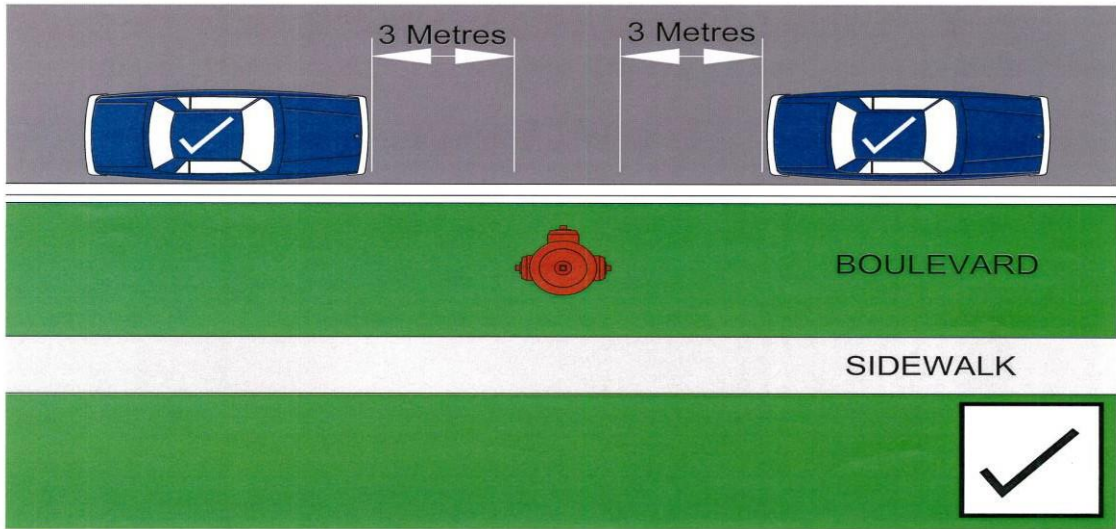
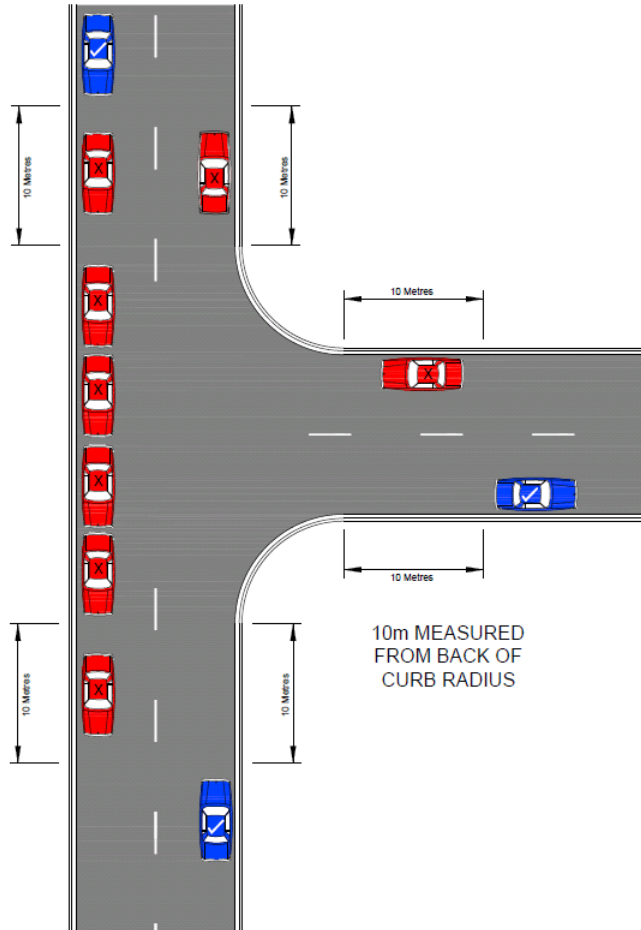
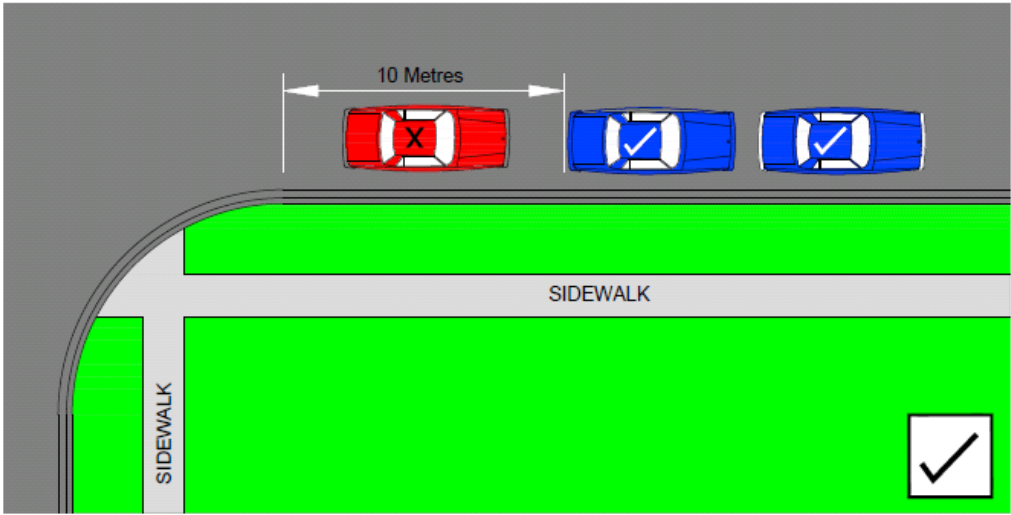

Illustration #4 (regarding Section 4.9 (c))





Article 5

Standing Restrictions and Prohibitions on Certain Highways

- 5.1 Where authorized signs to that effect are displayed, no person shall stand a vehicle on any highway at the side and between the limits set out respectively in Columns 1, 2 and 3 of Schedule "D" to this By-law during the prohibited times or days set out in Column 4 of the said Schedule.

Article 6

Reserved for Street Parking Permits and Exemptions

- 6.1 Upon request, the Director of Engineering Services may grant exemptions to individual residents and their guests from specific parking regulations that apply to a particular location.
- 6.2 Every short term exemption granted in accordance with section 6.1 of this By-law shall only be valid for:
- a) the location;
 - b) the time frame; and
 - c) the duration in which the written exemption is granted.

Article 7

Fire Route

- 7.1 Upon written request by the Town of Whitby Fire Services Department, every Owner of a Private Roadway shall:
- (a) erect Signage in relation to any portion designated as a Fire Route by the Fire Chief or their designate by:
 - (i) affixing Fire Route Signs to the face of a building at a minimum height of 2m and a maximum height of 2.75m where the Fire Route abuts the face of a building; or
 - (ii) erecting permanent posts and affixing Fire Route Signs at a minimum height of 2m and a maximum height of 2.75m where the Fire Route abuts a Sidewalk or landscaped area.

- (b) failure to comply with the written request in Section 7.1 (a) of this By-law within ten (10) business days of the date of notice may result in the Town entering upon the lands to erect Signage at the expense of the Owner of the lands and the cost recovered by action or in like manner as municipal taxes.
- 7.2 Any portion of a Private Roadway providing access to or from a building where Signage has been erected and marked “No Parking – Fire Route” is designated as a Fire Route.
- 7.3 No person shall park or leave a vehicle within a Fire Route at any time.

Article 8

Permitted Angle Parking

- 8.1 Where authorized signs to that effect are displayed, angle parking in accordance with the provisions of Subsections 8.3,8.4 and 8.5 of this By-law is permitted on highways at the sides and between the limits set out respectively in Columns 1, 2 and 3 of Schedule “E” to this By-law.
- 8.2 The provisions of Subsections 4.1 and 4.2 of this By-law do not apply where angle parking is permitted under Article 8 hereof.
- 8.3 Where angle parking spaces are designated by lines painted on the roadway, no person shall stop or park any vehicle except entirely within an area designated as a parking space.
- 8.4 Where angle parking is permitted on a highway and parking spaces are not designated by lines on the roadway, no person shall stop or park any vehicle except at an angle of not less than 40 degrees and not more than 50 degrees from the curb or edge of the roadway.
- 8.5 Where angle parking is permitted on a highway, no person shall park a vehicle or permit a vehicle to remain parked on such highway except with the front end of the vehicle at the curb or edge of the roadway.

Article 9

Pay Parking

Parking Meters

- 9.1 Where a fee is stipulated for a given parking period in a parking space, the fee shall be paid for that period of time or any portion thereof and the period shall be as measured by the parking meter controlling such parking space.
- 9.2 The erection, maintenance and operation of parking meters on the highways, at the sides and between the limits set out respectively in Columns 1, 2 and 3 of Schedule "Y" to this By-law for the purpose of controlling and regulating parking during the days and hours set out in Column 4 of the said Schedule and the designation of parking spaces in connection with such meters, is hereby authorized.
- 9.3 Notwithstanding the provisions of any other section of this By-law, where parking meters have been erected under the authority of Subsection 9.2 of this By-law, no person shall park any vehicle in a parking space on any highway, unless the parking meter controlling such parking space is used, and a fee is deposited therein, or by approved authorized means, in accordance with the rate set out in Column 4 of the said Schedule or for a longer period than set out in Column 5 of the said Schedule.
- 9.4 Where parking meters have been erected under the authority of Subsection 9.2 of this By-law, no person shall park any vehicle in a parking space on any highway at the side and between the limits set out respectively in Columns 1, 2 and 3 of the said Schedule "Y" to this By-law during the days and hours set out in Column 4 of the said Schedule for a longer period than that set out in Column 6 of the said Schedule.
- 9.5 Where parking meters have been installed under the authority of Subsection 9.2 of this By-law.
 - a) If parallel parking is permitted, no person shall park a vehicle in a parking space unless the front of such vehicle is opposite to the parking meter provided for such space except that, in any case where two meters are mounted on the same standard, the rear of the forward vehicle shall be opposite to or as is practicable to the forward parking meter and the front;

of the rear vehicle shall be opposite to or as close as is practicable to the rear meter;

- b) notwithstanding clause 9.5 (a) of this By-law, if a single parking meter has been erected at the rear of a parking space, with respect to the direction of travel, no person shall park in such a parking space unless the rear of such vehicle is as close as practicable to the parking space meter;
- c) If angle parking is permitted, no person shall park a vehicle in a parking space unless the front of such vehicle is as close as is practicable to the parking meter for such space; and
- d) If a parking space has been designated by lines painted on the roadway, no person shall park any vehicle in such a manner that it is not wholly within the area designated as a parking space unless such vehicle is of such length or width as to render it impossible to park it in one parking space in which case the adjoining parking space shall, in addition, be used and the necessary fees shall be made in the parking meters provided for both parking spaces.

- 9.6 No person shall park a vehicle or permit a vehicle to remain parked in a parking meter space, or drop-off/pick-up zone or taxicab stand in a parking meter space if the parking meter has been covered by a parking meter cover to indicate that it is not to be used,
- 9.7 Notwithstanding the provisions of Subsection 9.6 above, only an authorized person shall park a vehicle or permit a vehicle to remain parked in a parking space with a parking meter cover to indicate reserved parking.
- 9.8 For the purpose of determining violations of the use of a parking meter, the fact that the parking meter indicates that the vehicle is unlawfully parked is prima facie evidence that such vehicle is unlawfully parked.
- 9.8.1 For the purpose of determining violations of the use of a parking meter, the fact that the parking meter is defective in any way indicates that such vehicle will be deemed to be unlawfully parked.
- 9.9 No person shall deposit or cause to be deposited in any parking meter any slug, device or other substitute for a coin of the Dominion of Canada.

- 9.10 Nothing in Subsections 9.2, 9.3, 9.4 or 9.5 of this By-law shall be deemed to permit a driver to stop or park at any location where, or at any time when, stopping or parking is otherwise prohibited.
- 9.11 Any vehicle on which an Ontario Veteran Plate is attached in accordance with the requirements of the *Highway Traffic Act* is exempt from Subsections 9.1 and 9.3 of this By-law with respect to use of metered spaces.
- 9.12 That the Director of Engineering Services, or their designate, be authorized to restrict the taxi stand locations, passenger drop- off/pick up locations and 15-minute parking during an emergency, maintenance event, unforeseen circumstances, or as required.

Municipal Parking Lots

- 9.13 The municipal parking lots to this By-law are set out respectively in Column 1, of Schedule “Y” to this By-law for the purpose of regulating hours of operation under Column 2, rates and daily maximums under Column 3, public monthly lease rates under Column 4 and merchant hourly discount rates under Column 5 of the said Schedule.
- 9.14 The Director of Engineering Services for the Corporation, or his/her designate, is authorized to place erect, maintain and operate ticket machines and to designate parking spaces in the municipal parking lots.
- 9.15 No person shall park, stop or leave standing any vehicle in a municipal parking lot when otherwise directed by the Director of Engineering Services for the Corporation, or his/her designate.
- 9.16 No person shall park, stop or leave standing a commercial vehicle or commercial motor vehicle in a municipal parking lot unless otherwise approved, in writing by the Director of Engineering Services for the Corporation, or his/her designate.
- 9.17 No person shall park, stop or leave standing any vehicle in a parking space in a municipal parking lot during the days and hours set out in Column 2., in Schedule “Y”, attached hereto, unless the ticket machine controlling such parking space is used and a fee is deposited in the ticket machine or any other authorized means, in accordance with the rates set out in Column 3 of said Schedule “Y” or after a ticket purchased for a specified time has expired.
- 9.18 Where the parking space has been designated by lines painted on the pavement in a municipal parking lot, no person shall park, stop or leave standing any vehicle in such a manner that it is not wholly

within the area designated as a parking space unless such vehicle is of such length as to render it impossible to park it in one parking space in which case the adjoining space shall, in addition, be used and the necessary deposit of coins, or approved form of payment, shall be made in the ticket machine controlling such parking space.

- 9.19 No person shall park a derelict motor vehicle in a municipal parking lot.
- 9.20 Every person receiving a ticket from a ticket machine shall place the ticket face up on the top of the instrument panel of the vehicle, near the left side, so that the entire ticket is clearly visible through the windshield from the outside and, if the vehicle is other than an automobile, the ticket shall be placed face up in an equally conspicuous place on the vehicle.
- 9.20 Where, by means of one or more signs, an area within a municipal parking lot is set aside for leased parking, no person, other than a person authorized by the Corporation, shall park in such an area.
- 9.21 No person shall deposit in a ticket machine any slug, device or other substitute for a coin of the Dominion of Canada or the United States of America.
- 9.22 Any vehicle on which an Ontario Veteran Plate is attached in accordance with the requirements of the *Highway Traffic Act* is exempt from Subsections 9.16 of this By-law with respect to use of municipal parking lots.

Article 10

Loading Zones

- 10.1 Where authorized signs to that effect are displayed, vehicles actually engaged in the loading and unloading, delivery, and receipt of goods, wares, merchandise or passengers to adjoining premises may be parked during such time as the said loading, unloading, delivery or receipt is actually taking place on any highway at the side and between the limits set out respectively in Columns 1, 2 and 3 of Schedule "G" to this By-law.

Article 11

Stands for Taxicabs

- 11.1 No person shall stop or park a vehicle or permit a vehicle to remain stopped or parked in a stand for taxicabs other than a taxicab or ride-share waiting for hire or engagement.
- 11.2 Stands for taxicabs are hereby authorized and assigned on the highways at the sides and at the locations set out respectively in Columns 1, 2 and 3 of Schedule “H” to this By-law for the permitted number of taxicabs set out in Column 4 of the said Schedule for use between the hours set out in Column 5 of the said Schedule and when signs to that effect are erected.

Article 12

One-way Traffic

- 12.1 The highways set out in Column 1 of the Schedule “I” to this By-law between the limits set out in Column 2 of the said Schedule, during the times or days set out in Column 3 of the said Schedule, are hereby designated for one-way traffic only in the direction set out in Column 4 of the said Schedule.
- 12.2 The highways set out in Column 1 of Schedule “J” to this By-law having been divided into clearly marked lanes for traffic between the limits set out in Column 2 of the said Schedule, on the sides set out in Column 3 of the said Schedule, during the times or days set out in Column 4 of the said Schedule are hereby designated for traffic moving in the particular direction set out in Column 5 of the said Schedule.

Article 13

Turning Movements

- 13.1 Where authorized signs to that effect are displayed, no vehicle in any intersection or portion of a highway set out in Column 1 of Schedule “K” to this By-law proceeding in the direction or emerging from a property set out in Column 2 of the said Schedule shall be turned in the direction set out in Column 3 of the said Schedule during the times or days set out in Column 4 of the said Schedule.

- 13.2 Where authorized signs to that effect are displayed, no person operating a vehicle shall at any time make a U-turn at the locations set out in Column 1 of Schedule “L” to this By-law while travelling in the direction set out in Column 2 of the said Schedule, during the times or days set out in Column 3 of the said Schedule.
- 13.3 The provisions of Subsection 13.1 shall not apply to the operation of passenger buses when signs to that effect are conspicuously at an intersection.

Article 14

Through Highways

- 14.1 The highways set out in Column 1 of Schedule “M” to this By-law between the limits set out in Column 2 of the said Schedule, are, except as provided in Subsection 14.2 of this By-law, designated as through highways for the purpose of the *Highway Traffic Act*.
- 14.2 The designation in Subsection 14.1 of this By-law of a highway or portion of a highway as a through highway shall not include any intersection thereon where the highway intersected is a King’s Highway or where traffic control signals are installed.

Article 15

Stop Signs

- 15.1 The erection of stop signs is hereby authorized at each of the intersections set out in Column 1 of Schedule “N” to this By-law facing traffic as set out in Column 2 of the said Schedule.

Article 16

Yield Signs

- 16.1 The erection of yield right-of-way signs is hereby authorized at each of the intersections set out in Column 1 of Schedule “O” to this By-law facing traffic as set out in Column 2 of the said Schedule.

Article 17
Speed Zones

- 17.1 Where any highway or portion set out in Schedule “P” to this By-law is marked in compliance with the regulations under the *Highway Traffic Act*, the maximum rate of speed thereon shall be the rate of speed prescribed in the said Schedule.
- 17.2 All elementary schools in the Town of Whitby shall have adjacent speed reduction zones that limit vehicle traffic to a maximum of 40 km/h.
- 17.3 Despite the provisions of Subsection 17.2, should an elementary school permanently close, or should the use permanently change, the adjacent speed reduction zones may be removed by the Town.

Article 18
Pedestrian Crossovers

- 18.1 The roadways set out in Column 1 of Schedule “Q” to this By-law at the locations set out in Column 2 of said Schedule are designated as pedestrian crossovers and shall be indicated as such as prescribed by the regulations under the *Highway Traffic Act*.

Article 19
Heavy Vehicle

- 19.1 Where authorized signs have been erected, no person shall drive or permit to be driven, a heavy vehicle as defined in Article 1 of this By-law, on a prohibited highway or parts of highways set out in Column 1 of Schedule “R” to this By-law between the limits set out in Column 2 of the said Schedule during the times or days set out in Column 3 of the said Schedule.
- 19.2 The provisions of Subsection 19.1 of this By-law shall not extend to the use of said highways or parts of highways for deliveries to or removals from any premises abutting thereto or to ambulances, police or fire department vehicles, public utility emergency vehicles, vehicle engaged in works undertaken for or on behalf of the Corporation, or to a privately-owner vehicle driven to or from the owner’s residence.

Article 20

School Bus Loading Zones

- 20.1 Where official signs to that effect are displayed in accordance with the regulations made under the *Highway Traffic Act*, the highways or portions of highway set out in Column 1 of Schedule “S” to this By-law, on the side of the highway set out in Column 2 of the said Schedule, between the limits set out respectively in Columns 3 and 4 of the said Schedule, and during the times or days set out in Column 5 of the said Schedule , are hereby designated as school bus loading zones
- 20.2 No person shall on any highway stop any vehicle, other than a school purpose vehicle, in a school bus loading zone.

Article 21

Bus Stop Zones

- 21.1 Bus stop zones are hereby established where authorized signs to that effect are displayed.
- 21.2 Where authorized signs to that effect are displayed, no person shall on any highway stand any vehicle other than a bus within a distance of up to 18 metres in advance of or 30 metres beyond any point designated by authorized sign or signs at a bus stop.
- 21.3 No person shall on any highway stop any vehicle, other than a bus, in a designated bus stop, except that the driver of a passenger vehicle may temporarily stop therein for the purpose of and while actually engaged in loading or unloading passengers when such stopping does not interfere with any bus.

Article 22

Community Safety Zones

- 22.1 The highways set out in Column 1 in Schedule “W” to this By-law between the limits set out in Column 2 of the said Schedule are designated as community safety zones for the purposes of the *Highway Traffic Act* during the times and days set out in Column 3 of the said Schedule.

Article 23
Bridge Weight Limits

- 23.1 Where any bridge set out in Columns 1, 2 and 3 of Schedule “T” to this By-law is marked in compliance with the regulations made under the *Highway Traffic Act*, the gross vehicle weight of any vehicle or any class thereof passing over such bridge shall be limited to the weight set out in Column 4 of said Schedule.

Article 24
Removal of Unlawfully Parked Vehicles

- 24.1 Towing or impounding of vehicles from private property without the consent of the registered owner or agent of the vehicle may only be undertaken if vehicles are towed to a location within the municipal boundaries of the municipalities of the Town of Ajax, Town of Whitby, or City of Oshawa as they were in 2022.
- 24.2 No person shall tow or impound or authorize the towing or impounding of a vehicle from private property unless the tow or impound is caused or authorized by a municipal law enforcement officer and is conducted in accordance with Section 24.1 and Section 24.3 of this by-law, unless the tow or impound is requested and authorized by the registered owner or agent of the vehicle.
- 24.3 No municipal law enforcement officer shall cause or authorize the removal, towing or impounding of a vehicle from private property unless,
- (1) the vehicle is parked, stopped, standing or left as the case may be, in contravention of a Town by-law;
 - (2) the boundaries of the private property are clearly defined;
 - (3) signs have been posted at all public entrances to the private property indicating the policies in effect and enforced on the private property;
 - (4) a sign is posted in a conspicuous location on the private property indicating the name and telephone number of the towing contractor and/or an agent of the owner of the private property in relation to a vehicle tow or impound from the property;

(5) a parking infraction notice is issued and served at the time of the alleged parking infraction in accordance with Part II of the Provincial Offences Act; and,

(6) the Town of Whitby Enforcement Services is consulted prior to the tow being ordered and the Durham Regional Police Service is advised of an impending tow or impound of a vehicle prior to the tow or impound occurring.

- 24.4 No person shall request or require payment of an administrative fee or any other fee by the owner or driver of a vehicle parked, stopped or standing on private property.
- 24.5 No person shall request or require payment of any fee exceeding the amount of \$230.00 (two hundred and thirty dollars), plus HST, for any charge in relation to the towing or impounding of a light vehicle from private property without the consent of the registered owner or agent of the vehicle.
- 24.6 No person shall request or require payment of any fee exceeding the amount of \$450.00 (four hundred fifty dollars), plus HST, for any charge in relation to the towing or impounding of a heavy vehicle from private property without the consent of the registered owner or agent of the vehicle.
- 24.7 Any person who conducts a tow or impound in accordance with this by-law shall, upon demand from the owner or operator of a vehicle that has been towed or impounded, immediately provide a receipt detailing all charges and fees associated with the tow or impound.
- 24.8 Any person who has their vehicle towed or impounded in accordance with this by-law shall be required to pay the charge in relation to the tow or impound, up to the maximum charges indicated in Section 24.5 or Section 24.6 of this by-law, as the context requires.
- 24.9 The provisions of this by-law do not apply to any person who causes or authorizes the towing of a vehicle from a laneway on private residential property provided that the person causing or authorizing the tow does not demand any payment or any other fee for the owner or driver of the vehicle.
- 24.10 The provisions of this by-law do not apply to any person demanding or obtaining parking fees from customers for the consensual purchase of a permit for parking on private property, where the parking rates are posted in clear view of all drivers upon entering

the private property and the property is in compliance with all other municipal by-laws.

Article 25

Bicycle Lanes

- 25.1 Where authorized signs to that effect are posted no person shall stop a vehicle on the lanes or portions of lanes on highways set out in Column 1, and between the boundaries set out in Column 2 and 3 respectively of Schedule "Z" to this By-law;
- 25.2 Where authorized signs to that effect are displayed to designate a lane, no person shall;
- a) drive or permit to be driven any vehicle, other than a bicycle, on any lane or part of lane established as a bicycle lane under Section 25.1 hereof; or
 - b) stop or park or permit to remain stopped or parked any vehicle, other than a bicycle on any lane or part of lane established as a bicycle lane under Section 25.1 hereof.
- 25.3 No person shall operate a vehicle other than a bicycle in any bicycle lane except for the purpose of:
- a) a vehicle making a right-hand turn, or a left-hand turn from a one-way highway, provided the vehicle does not enter the bicycle lane at a point farther than 15 metres from the intersection, or as otherwise indicated by official or authorized sign, or by pavement markings;
 - b) ingress to or egress from a private lane or driveway adjacent to the bicycle lane;
 - c) entering or exiting a curb lane used for parking;
- 25.4 No person shall drive a bicycle having a wheel or wheels more than 50 centimetres in diameter or ride a skateboard on any boulevard or sidewalk, except on a driveway.
- 25.5 No person shall ride a bicycle on any roadway or shoulder abreast of another bicycle except in the course of passing such other bicycle.

Article 26

Mobile School Enforcement Zones

- 26.1 Where Authorized Signs to that effect are displayed for No Stopping and/or No Parking (Sections 9 & 10) Mobile School Enforcement may be engaged. Roadway (Column 1), at the side (Column 2) between the limits (Column 3), and during the Times on the days (Column 4) set out in Schedule U.

Article 27

Offences and Penalties

- 27.1 Every person who contravenes or fails to comply with a provision if this By-Law is guilty of an offence and is liable to the penalty as set out in Schedule "X" to this By-Law.
- 27.2 The owner of a motor vehicle that is parked, stopped, or left standing in contravention of the provisions of this By-law is guilty of an offence and is liable to the fines set out in Schedule "X" to this By-Law.
- 27.3 The owner of a motor vehicle that is parked, stopped, or left standing in contravention of the provisions of this By-law is responsible for any fines and fees imposed in relation to their Motor Vehicle under the Administrative Penalty By-law 8056-24 and Schedule "X" to this by-law.
- 27.4 The owner of a motor vehicle that is parked, stopped, or left standing in contravention of the provisions of this By-law may request a review if the matter is in accordance with the Administrative Penalty By-law 8056-24.
- 27.5 Tiered and Escalating Penalties: If a person receives a Penalty Notice in accordance with the Town's Administrative Penalty By-law for a Parking offence, the person shall be liable to pay to the Town a tier one (1) administrative penalty amount for that offence as specified in Schedule "X" to this By-law. If a person receives an additional Penalty Notice for the same Parking offence within ninety (90) calendar days or less from the date of the Penalty Notice containing a tier one (1) administrative penalty amount, the person shall be liable to pay to the Town a tier two (2) administrative penalty amount for that offence as specified in Schedule "X" to this By-law. If the person receives a subsequent Penalty Notice for the same Parking offence within ninety (90) calendar days or less from the

date of the Penalty Notice containing a tier two (2) administrative penalty amount, the person shall be liable to pay to the Town a tier three (3) administrative penalty amount for that offence as specified in Schedule "X" to this By-law. If the person receives any subsequent Penalty Notices for the same Parking offence within ninety (90) calendar days or less from the date of the Penalty Notice containing a tier three (3) administrative penalty amount, the person shall be liable to pay to the Town a tier three (3) administrative penalty amount for that offence as specified in Schedule "X" to this By-law.

Article 28

Enforcement Officers

- 28.1 The provisions of this by-law may be enforced by a municipal law enforcement officer.
- 28.2 No person shall obstruct, hinder, or attempt to obstruct any municipal law enforcement officer who is performing their duties under this By-law.

Article 29

Police Exemption

- 29.1 Notwithstanding any provisions of this By-law, the lawful directions of a police officer while in the course of their duties shall be adhered to.

Article 30

Severability

- 30.1 Where a court of competent jurisdiction declares any section of this By-law to be invalid, or to be not in force, or without effect, it is the intention of Council in enacting this By-law that the remainder of this By-law shall continue in force and be applied and enforced in accordance with its terms to the fullest extent possible according to law.

Article 31

Repeal and In-force Date

- 31.1 Any by-law which was in effect in the Town on the date of passage of this by-law which covers the same subject matter as this by-law shall remain in effect only for the purposes of the completion of any procedure that was commenced under that by-law and applicable legislation.
- 31.2 Subject to 31.1, the following by-laws shall be repealed as of April 30, 2024 at 11:59:59 p.m.:
- a) 1862-85, as amended;
 - b) 4084-97, as amended;
 - c) 7285-17; and
 - d) 6887-14, as amended.
- 31.3 This by-law shall come into force and effect as of May 1, 2024 at 12:00:00 a.m.

Article 32

Short Title

- 32.1 This by-law may be cited as the "Traffic By-law".

Article 33

Effective Date

- 33.1 This by-law shall come into force and effect on May 1, 2024.

By-law read and passed this 18th day of March, 2024.

Elizabeth Roy, Mayor

Christopher Harris, Town Clerk

Schedule “A” – No Stopping

Last Revised: July 14, 2023

Column 1 Highway	Column 2 Side	Column 3 Between	Column 4 Prohibited Times or Days
Ashburn Road	East and West	Highway 7 and Columbus Road	Anytime
Baldwin Street	East	Crosswalk at Roebuck Street and 30 m south	Monday to Friday, 8:00 a.m. to 5:00 p.m.
Baldwin Street	East	Crosswalk at Roebuck Street and 15 m north	Monday to Friday, 8:00 a.m. to 5:00 p.m.
Baldwin Street	West	Crosswalk at Roebuck Street and 30 m north	Monday to Friday, 8:00 a.m. to 5:00 p.m.
Baldwin Street	West	Crosswalk at Roebuck Street and 15 m south	Monday to Friday, 8:00 a.m. to 5:00 p.m.
Bellwood Drive	North	30 m east and 15 m west of Lowder Place	Monday to Friday, 8:30 a.m. to 4:30 p.m.
Bellwood Drive	South	15 m east and 15 m west of Lowder Place	Monday to Friday, 8:30 a.m. to 4:30 p.m.
Bellwood Drive	South	Dorvis Drive and west limit of Woodlawn Court	Monday to Friday, 8:00 a.m. to 5:00 p.m.

Schedule “A” – No Stopping

Last Revised: July 14, 2023

Column 1 Highway	Column 2 Side	Column 3 Between	Column 4 Prohibited Times or Days
Blackfriar Avenue	South	Wilshire Drive and Cachet Boulevard	September to June, Monday to Friday, 7:00 a.m. to 9:00 a.m. 2:00 p.m. to 4:00 p.m.
Brock Street North	East	30 m north and south of Manning Road	Anytime
Brock Street North	East and West	Mary Street and John Street	Anytime
Brock Street North	East and West	Maple Street and Chestnut Street	Anytime
Brock Street North	West	30 m north and south of Starr Avenue	Anytime
Brock Street North	West	Elm Street and Mary Street, Meter 14	Thursday to Saturday, 9:00 p.m. to 4:00 a.m., Taxicabs Excepted
Brock Street South	East and West	Arthur Street and Burns Street	Anytime
Brock Street South	West	Colborne Street West and Dunlop Street West	Anytime
Brookdale Crescent (north leg)	North	McQuay Boulevard and 20m east of McQuay Boulevard	Sept to June Mon- Friday 8:30 am to 9:30 am 11:00 am to 1:00 pm 2:45 pm to 3:45 pm
Brookdale Crescent (north leg)	South	McQuay Boulevard and 55m east of McQuay Boulevard	Sept to June Mon- Friday 8:30 am to 9:30 am 11:00 am to 1:00 pm 2:45 pm to 3:45 pm

Schedule “A” – No Stopping

Last Revised:

July 14, 2023

Column 1 Highway	Column 2 Side	Column 3 Between	Column 4 Prohibited Times or Days
Brookdale Crescent (south leg)	North	McQuay Boulevard and 75m east of McQuay Boulevard	Sept to June Mon- Friday 8:30 am to 9:00 am 11:00 am to 1:00 pm 2:45 pm to 3:45 pm
Brookdale Crescent (south leg)	South	McQuay Boulevard and 45m east of McQuay Boulevard	Sept to June Mon- Friday 8:30 am to 9:00 am 11:00 am to 1:00 pm 2:45 pm to 3:45 pm
Brookwood Boulevard	East	Willowbrook Drive and 35 m south of Willowbrook Drive	Monday to Friday, 8:00 a.m. to 5:00 p.m.
Burns Street	North and South	60 m east and west of Henry Street	Anytime
Cachet Boulevard	East and West	Blackfriar Avenue and 30 m north	September to June, Monday to Friday, 7:00 a.m. to 9:00 a.m. 2:00 p.m. to 4:00 p.m.
Cachet Boulevard	East and West	Blackfriar Avenue and 30 m south	September to June, Monday to Friday, 7:00 a.m. to 9:00 a.m. 2:00 p.m. to 4:00 p.m.
Campbell Street	South	Heber Down Crescent and 45 m east of Price Street	Anytime
Carnwith Drive	North	10 m west of Hatch Street and 30 m west of Darius Harns Drive	September to June, Monday to Friday, 8:15 a.m. to 9:15 a.m. 3:00 p.m. to 4:00 p.m.

Schedule “A” – No Stopping

Last Revised:

July 14, 2023

Column 1 Highway	Column 2 Side	Column 3 Between	Column 4 Prohibited Times or Days
Carnwith Drive	North and South	Baldwin Street and Braddock Court/Lethbridge Crescent	Anytime
Carnwith Drive	North and South	30 m east and 30 m west of Darius Harns Drive	Anytime
Carnwith Drive	North and South	30 m east and 30 m west of Bayern Drive	Anytime
Carnwith Drive	North and South	30 m east of Bayern Drive and the east limit of 160 Carnwith Drive	September to June, Monday to Friday, 8:15 a.m. to 9:15 a.m. 3:00 p.m. to 4:00 p.m.
Carnwith Drive Bike Lane	North and South	Downey Drive and Valiance Way	Anytime
Country Lane	East and West	Taunton Road and Ouellette Drive	Anytime
Crawforth Street	North	Anderson Street and 40 m west	Monday to Friday, 8:00 a.m. to 5:00 p.m.
Crawforth Street	South	Anderson Street and Pringle Drive	Monday to Friday, 8:00 a.m. to 5:00 p.m.
Des Newman Boulevard	East and West	Regional Highway 2 and North Terminus	Anytime
Dundas Street East	North and South	Thickson Road and Anderson Street/Hopkins Street	Monday to Friday, 7:00 a.m. to 9:00 a.m. 4:00 p.m. to 6:00 p.m.
Dundas Street West	South	Byron Street South and Brock Street South, Meter 7 and Meter 9	Thursday to Saturday, 9:00 p.m. to 4:00 a.m., Taxicabs Excepted

Schedule “A” – No Stopping

Last Revised: July 14, 2023

Column 1 Highway	Column 2 Side	Column 3 Between	Column 4 Prohibited Times or Days
Forest Heights Drive	East	South limit of Millstone Crescent and 38 m north of Greenbush Place	Monday to Friday, 8:00 a.m. to 5:00 p.m.
Foundry Lane	East	Wetherburn Drive and 10m north	September to June, Monday through Friday, 7:45am to 9:00am, and 1:45pm to 3:15pm
Foundry Lane	West	Wetherburn Drive and Spinning Lane	September to June, Monday through Friday, 7:45 a.m. to 9:00 a.m., and 1 :45 p.m. to 3: 15 p.m.
Garrard Road	East	Crosswalk at St. Paul's Separate School and Westwood Road	Monday to Friday, 8:00 a.m. to 5:00 p.m.
Garrard Road	East	Crosswalk at St. Paul's Separate School and 15 m north	Monday to Friday, 8:00 a.m. to 5:00 p.m.
Garrard Road	West	Crosswalk at St. Paul's Separate School and 30 m north	Monday to Friday, 8:00 a.m. to 5:00 p.m.

Schedule “A” – No Stopping

Last Revised: July 14, 2023

Column 1 Highway	Column 2 Side	Column 3 Between	Column 4 Prohibited Times or Days
Garrard Road	West	Crosswalk at St. Paul's Separate School and 15 m south	Monday to Friday, 8:00 a.m. to 5:00 p.m.
Gartshore Drive	East and West	Twin Streams Road and 40 m south	September to June, Monday to Friday, 7:00 a.m. to 9:00 a.m. 2:00 p.m. to 4:00 p.m.
Greenbush Place	North	Forest Height Street and 10 m east of Forest Height Street	Monday through Friday, 8:00 a.m. to 9:00 a.m., 10:45 a.m. to 12:45 p.m., and 2:30 p.m. to
Greenbush Place	South	Forest Height Street and 95 m east of Forest Height Street	September to June, Monday through Friday, 8:00 a.m. to 9:00 a.m., 10:45 a.m. to 12:45 p.m., and 2:30 p.m. to 3:30
Guthrie Crescent	South and East	South limit of 89 Guthrie Crescent and 45 m north and east	Anytime
Guthrie Crescent	South and West	South limit of 63 Guthrie Crescent and 45 m north and west	Anytime
Harriet Street	North	Henry Street and 35 m west	Anytime
Hazelwood Drive	North and East	Scott Street, 90 m west and 60 m north	Monday to Friday, 8:00 a.m. to 5:00 p.m.
Hazelwood Drive	South	Scott Street and 30 m west	Monday to Friday, 8:00 a.m. to 5:00 p.m.
Henry Street	East and West	120 south of Burns Street and Pitt Street	Anytime

Schedule “A” – No Stopping

Last Revised:

July 14, 2023

Column 1 Highway	Column 2 Side	Column 3 Between	Column 4 Prohibited Times or Days
Henry Street	East and West	Harriet Street and St. John Street West	Anytime
High Street	East and West	Walnut Street and the northern limit of High Street	Anytime
Kirkland Place	East	Medland Avenue and 45 Kirkland Place	September to June, Monday to Friday, 7:30 a.m. to 8:30 a.m. 2:00 p.m. to 3:00 p.m.
Kirkland Place	West	Williamsburg Public School Southerly Driveway and 15m South	Anytime
Lazio Street	East and West	Samandria Avenue and Toscana Drive	September to June, Monday to Friday, 7:00 a.m. to 9:00 a.m. 10:00 a.m. to 12:00p.m. 1 :30 p.m.to 3:30 p.m.
Lurosa Crescent (north leg)	North and South	Norista Street and 10 m east	Anytime
Lurosa Crescent (south leg)	North and South	Norista Street and 10 m east	Anytime
Mary Street East	South	Brock Street North and 60 m east	Anytime
McGillivray Court	North, South and West	McQuay Boulevard and McQuay Boulevard	Monday to Friday, 8:00 a.m. to 9:00 a.m. 11:00 a.m to 1:00 p.m. 3:00 p.m. to 4:00 p.m.

Schedule “A” – No Stopping

Last Revised:

July 14, 2023

Column 1 Highway	Column 2 Side	Column 3 Between	Column 4 Prohibited Times or Days
McQuay Boulevard	East and West	10m south of Brookdale Crescent (south leg) and 10m north of Renfield Crescent (south leg)	Anytime
Medland Avenue	North	Baycliffe Drive and Pardon Avenue	September to June, Monday to Friday, 7:30 a.m. to 8:30 a.m. 2:00 p.m. to 3:00 p.m.
Michael Boulevard	East	34 m south of Jermyn Street and 135 m south of Jermyn Street	Anytime
Millstone Crescent (North leg)	North	Forest Height Street and 20m east of Forest Height Street	September to June, Monday through Friday, 8:00 a.m. to 9:00 a.m., 10:45 a.m. to 12:45 p.m., and 2:30 p.m. to 3:30 p.m.
Millstone Crescent (North leg)	South	Forest Height Street and 60m east of Forest Height Street	September to June, Monday through Friday, 8:00 a.m. to 9:00 a.m., 10:45 a.m. to 12:45 p.m., and 2:30 P.m. to 3:30 p.m.
Montgomery Avenue	West	Vipond Road and Vanguard Drive	Monday to Friday, 8:00 a.m. to 5:00 p.m.

Schedule “A” – No Stopping

Last Revised: July 14, 2023

Column 1 Highway	Column 2 Side	Column 3 Between	Column 4 Prohibited Times or Days
Nathan Avenue	North and South	30m east of the pedestrian walkway and St. Augustine Drive	August - June Monday - Friday 8:00 am - 9:00 am 11:00 am - 12:45 pm 3:00 pm - 4:00 pm
Norista Street	East	Robert Attersley Drive and Tracey Court	September to June, Monday to Friday, 8:45 a.m. to 9:45 a.m. 3:15 p.m. to 4:15 p.m.
Regency Crescent	South and East	215 m east and 145 m east of Hickory Street	Anytime
Samandria Avenue	North and South	Lazio Street and 160m East	September to June, Monday to Friday, 7:00 a.m. to 9:00 a.m. 10:00 a.m. to 12:00p.m. 1 :30 p.m.to 3:30 p.m.
Scott Street	East and West	75 m north of Hazelwood Dr and 210 m south of Hazelwood Dr.	Anytime

Schedule “A” – No Stopping

Last Revised:

July 14, 2023

Column 1 Highway	Column 2 Side	Column 3 Between	Column 4 Prohibited Times or Days
Tidewater Crescent	North and South	Country Lane and 100m to the west	September to June, Monday through Friday, 7:45 a.m. to 9:00 a.m., and 1:45p.m. to 3:15p.m.
Twin Streams Road	North and South	30 m east of Gartshore Drive and Country Lane	September to June, Monday to Friday, 7:00 a.m. to 9:00 a.m. 2:00 p.m. to 4:00 p.m.
Vipond Street	North	Heber Down Crescent and Price Street	Anytime
Water Street	North	Brock Street and South Blair Street	Anytime
Watford Street Bike Lane	East and West	Winchester Road and Carnwith Drive	Anytime
Wentworth Street	North	Westerly limit of Wentworth Street and 250 m east	Anytime
Westwood Road	South	Garrard Road and Meadow Road	September to June, Monday through Friday, 8:15 a.m. to 9:15 a.m., 11 :00 a.m. to 1 :00 p.m., and 2:45 p.m. to 3:45 p.m.

Schedule “A” – No Stopping

Last Revised: July 14, 2023

Column 1 Highway	Column 2 Side	Column 3 Between	Column 4 Prohibited Times or Days
Wetherburn Drive	North and South	Country Lane and 10m east of Foundry Lane	September to June, Monday through Friday, 7:45 a.m. to 9:00 a.m., and 1 :45 p.m. to 3: 15 p.m.
Whitby Shores Greenway	East and West	30m south of Topsail Avenue and Whitby Shores Greenway/Bayside Gate to the North	September - June Mon - Friday 7:45 am - 9:15 am 2:30 pm - 4:00 pm

Schedule “B” – No Parking

Last Revised: December 28, 2023

Column 1 Highway	Column 2 Side	Column 3 Between	Column 4 Prohibited Times or Days
Allan Street	North and South	Anderson Street and Stewart Street	Monday to Friday, 8:00 a.m. to 5:00 p.m.
Ann Arbour Court	East	Between and including in front of both 18 and 19 Ann Arbour Court	Anytime
Annes Street	West	Jermyn Street and 37 m south	Anytime
Annes Street	East and West	South terminus and 10m north	Anytime
Arthur Street	North	Brock Street South and Centre Street South	Anytime
Ashburn Road	East and West	Spencers Road and 95 m South of Spencers Road	Anytime
Athol Street	East	Dundas Street East and Gilbert Street East	Anytime
Athol Street	East and West	Gilbert Street and 20 m south	Anytime
Athol Street	West	Colborne Street East and Gilbert Street East	Anytime
Athol Street	West	Dundas Street East and 37 m south of Dundas Street East	Anytime
Athol Street	West	Colborne Street East and 18 m north	Anytime
Baldwin Street	West	Cambell Street and 60 m south	Anytime
Bannerman Court	South	Between and including in front of both 29 and 30 Bannerman Court	Anytime
Barberry Court	South	Between and including in front of both 31 and 32 Barberry Court	Anytime
Bassett Boulevard	North	Garden Street and Wallace Drive	Monday to Friday, 8:00 a.m. to 5:00 p.m.
Baycliffe Road	East	15 m south of Anytime Kalar Lane and 60 m north of Kalar Lane	Anytime
Beech Street	North	Centre Street North and Harris Street	Anytime

Schedule “B” – No Parking

Last Revised: December 28, 2023

Column 1 Highway	Column 2 Side	Column 3 Between	Column 4 Prohibited Times or Days
Bell Drive	West	Dundas Street West and Michael Boulevard	Anytime
Bellwood Drive	North	Sawdon Drive and Thickson Road South	Anytime
Belton Court	East	Between and including in front of both 19 and 26 Belton Court	Anytime
Blackfriar Avenue	North and South	10 m east and 30 m east of Watford Street	August to June, Monday to Friday, 8:00 a.m. to 9:00 a.m. 11:00 a.m. to 1:00 p.m. 3:00 p.m. to 4:00 p.m.
Blair Street	East and West	Dundas Street East and 95 m south	Anytime
Bonello Crescent	North, East and West	Westerly limit of Toscana Drive and easterly limit of Toscana Drive	Anytime
Boundary Road	West	Crown Court and north limit of Boundary Road	Anytime
Braddock Court	East and West	Carnwith Drive and the Cul-de-sac	8:00 a.m. to 3:00 p.m. Mon to Fri Sept - June
Broadleaf Avenue	South	Baldwin Street South and McKinney Drive	Anytime
Brock Street North	East	Mary Street East and 30 m south of Manning Road	Anytime
Brock Street North	East	30 m north of Manning Road and Rossland Road	Anytime
Brock Street North	East	58 m north of Dundas Street East and 72 m north of Dundas Street East	Anytime
Brock Street North	East	Dundas Street East and 19 m north	Anytime
Brock Street North	East	Mary Street East and 25 m south	Anytime

Schedule “B” – No Parking

Last Revised: December 28, 2023

Column 1 Highway	Column 2 Side	Column 3 Between	Column 4 Prohibited Times or Days
Brock Street North	East	Elm Street and Mary Street, Meter 21, Meter 23 and Meter 25	Thursday to Saturday, 9:00 p.m. to 4:00 a.m., Passenger Drop-Off/ Pick-Up Zone Only
Brock Street North	West	Mary Street and 30 m south of Starr Avenue	Anytime
Brock Street North	West	30 m north of Starr Avenue and Rossland Road	Anytime
Brock Street North	West	Dundas Street West and 14 m north	Anytime
Brock Street North	West	Mary Street West and 22 m south	Anytime
Brock Street North	West	Elm Street and Mary Street, Meter 26	Thursday to Saturday, 9:00 p.m. to 4:00 a.m., Passenger Drop-Off/ Pick-Up Zone Only
Brock Street South	East	Colborne Street East and 34 m south	Anytime
Brock Street South	East	20 m north of Dunlop Street and Highway 401	Anytime
Brock Street South	East	Dundas Street East and 26 m south	Anytime
Brock Street South	East	Dunlop Street East and Colborne Street East, Meter 25 and Meter 27	Thursday to Saturday, 9:00 p.m. to 4:00 a.m., Passenger Drop-Off/ Pick-Up Zone Only

Schedule “B” – No Parking

Last Revised: December 28, 2023

Column 1 Highway	Column 2 Side	Column 3 Between	Column 4 Prohibited Times or Days
Brock Street South	East	Colborne Street East and Dundas Street East, Meter 1, Meter 3 and Meter 5	Thursday to Saturday, 9:00 p.m. to 4:00 a.m., Passenger Drop-Off/ Pick-Up Zone Only
Brock Street South	West	Dunlop Street West and Highway 401	Anytime
Brock Street South	West	Colborne Street West and 18 m north	Anytime
Brock Street South	West	Dunlop Street East and Colborne Street East, Meter 24	Thursday to Saturday, 9:00 p.m. to 4:00 a.m., Passenger Drop-Off/ Pick-Up Zone Only
Burns Street East	North and South	Hopkins Street and Brock Street South	Anytime
Burns Street West	North and South	Brock Street South and Byron Street	Anytime
Burns Street West	South	114 m and 143 m west of Annes Street	Anytime
Burns Street West	South	370 m and 410 m west of Annes Street	Anytime
Byron Street North	East	Dundas Street West and Elm Street	Anytime
Byron Street North	East	Elm Street and 25 m north	Anytime
Byron Street North	East	Mary Street and 28 m south	Anytime
Byron Street North	East	John Street West and 83 m south	Anytime
Byron Street North	East and West	John Street West and Walnut Street	Monday to Friday, 8:00 a.m. to 5:00 p.m.
Byron Street North	West	Mary Street and 15 m south	Anytime
Byron Street North	West	Mary Street West and John Street West	Anytime

Schedule “B” – No Parking

Last Revised: December 28, 2023

Column 1 Highway	Column 2 Side	Column 3 Between	Column 4 Prohibited Times or Days
Byron Street South	East	22 m north of Colborne Street West and 47 m north of Colborne Street West	Anytime
Byron Street South	East	Trent Street West and 40 m north of Ontario Street West	Anytime
Byron Street South	East	Dunlop Street West and 10 m south of Dunlop Street West	Anytime
Byron Street South	West	Dundas Street West and 12 m south	Anytime
Byron Street South	West	Colborne Street West and 14 m north	Anytime
Byron Street South	West	Dundas Street West and 20 m north	Anytime
Byron Street South	West	Burns Street West and Pitt Street West	Anytime
Byron Street South	West	Pitt Street West and Trent Street West	Anytime
Byron Street South	West	Colborne Street West and 15 m south of Dunlop Street West	Anytime
Byron Street	West	Gilbert Street and Ontario Street	Anytime
Calais Street	South and East	Michael Boulevard and in front of 29 Calais Street	Anytime
Calais Street	South and East	Between and including in front of both 53 and 59 Calais Street	Anytime
Calais Street	South and West	Between and including beside both 18 and 90 Calais Street	Anytime
Calais Street	South and West	Between and including in front of both 14 and 93 Calais Street	Anytime
Canadian Oaks Drive	West	Hawley Crescent and Rossland Road East	Anytime
Cannon Court	East and West	Consumers' Drive and north limit	Anytime
Cardiff Court	South	Between and including in front of both 24 and 25 Cardiff Court	Anytime

Schedule “B” – No Parking

Last Revised: December 28, 2023

Column 1 Highway	Column 2 Side	Column 3 Between	Column 4 Prohibited Times or Days
Carnwith Drive West	North	Ashburn Road and 60 m east of Ashburn Road	Anytime
Cassels Road East	South	Baldwin Street to Princess Street	Anytime
Cassels Road West	North	Baldwin Street and Heber Down Crescent	Anytime
Centre Street North	East	Dundas Street West and Mary Street West	Anytime
Centre Street	West	Colborne Street and Dunlop Street	Anytime
Centre Street North	West	Dundas Street West and 10 m north	Anytime
Centre Street North	West	Mary Street West and 17 m south	Anytime
Centre Street North	West	Mary Street West and 14 m south	Anytime
Centre Street South	East	Gilbert Street West and Ontario Street South	Anytime

Schedule “B” – No Parking

Last Revised: December 28, 2023

Column 1 Highway	Column 2 Side	Column 3 Between	Column 4 Prohibited Times or Days
Centre Street South	East	Colborne Street West and 35 m north	Anytime
Centre Street South	East	Dundas Street West and 52 m south	Anytime
Centre Street South	West	Gilbert Street and 15 m south	Anytime
Centre Street South	West	Ontario Street and 15 m north	Anytime
Centre Street South	West	Dundas Street West and 21 m south	Anytime
Centre Street South	West	Colborne Street West and 42 m south of Dundas Street West	Anytime
Charles Street	East	Front Street East and Victoria Street East	Anytime
Civic Centre Drive	East and West	Dryden Boulevard and Kenneth Hobbs Avenue	Anytime
Clarence Drive	North, South, East and West	Burns Street West and Burns Street West	Monday to Friday, 8:00 a.m. to 5:00 p.m.
Cochrane Street	West	Heber Down Conservation Area Parking Lot (south terminus of Cochrane Street) and 100m north on Cochrane Street	Anytime
Cochrane Street	West	Dundas Street West and 100 metres north of Giffard Street	Anytime
Colborne Street East	North and South	Green Street and Hickory Street	Anytime
Colborne Street West	North	Byron Street South and 13 m east	Anytime
Colborne Street West	North	Byron Street South and Centre Street South	Monday to Friday, 9:00 a.m. to 5:00 p.m.
Colborne Street West	North and South	King Street and Henry Street	Anytime
Colborne Street West	South	30 m and 47 m west of Brock Street	Anytime
Consumers' Drive	North and South	Hopkins Street and 600 m west	Anytime
Crawforth Street	North and South	Anderson Street and Stewart Street	Monday to Friday, 8:00 a.m. to 5:00 p.m.

Schedule “B” – No Parking

Last Revised: December 28, 2023

Column 1 Highway	Column 2 Side	Column 3 Between	Column 4 Prohibited Times or Days
Craydon Road	East	Dundas Street East and Dunlop Street East	Anytime
Craydon Road	West	Dundas Street East and 41 m south	Anytime
Crocus Crescent	South and West	Lupin Drive and Hutchinson Avenue	Anytime
Deerfield Court	West	Between and including in front of both 16 and 18 Deerfield Court	Anytime
Delong Street	East and West	Clarence Drive and Harriet Street	Monday to Friday, 8:00 a.m. to 5:00 p.m.
Denison Street	East and West	Harding Street and Burns Street	Anytime
Dorvis Drive	East	Bellwood Drive and 60 m south	Monday to Friday, 8:00 a.m. to 5:00 p.m.
Dovedale Drive	North and East	Rosedale Drive and 30 m north of 211 Dovedale Drive	Anytime
Dovedale Drive	West	Mason Drive and the southerly limit of 201 Dovedale Drive	Anytime
Dryden Boulevard	North and South	Brock Street North and Anderson Street	Anytime
Dryden Boulevard	North and South	Thickson Road North and the Whitby/Oshawa border	Anytime
Dublin Street	South	Rosedale Drive and Lupin Drive	Anytime
Dufferin Street	East	Victoria Street East and Front Street	Anytime
Dundas Street East	North and South	Brock Street and the City of Oshawa	Anytime
Dundas Street West	North	Brock Street and Euclid Street	Monday to Friday, 4:30 p.m. to 6:00 p.m.
Dundas Street West	North	Euclid Street and Cochrane Street	Anytime
Dundas Street West	North	Byron Street North and 15 m east	Anytime
Dundas Street West	North	Byron Street North and 43 m west	Anytime

Schedule “B” – No Parking

Last Revised: December 28, 2023

Column 1 Highway	Column 2 Side	Column 3 Between	Column 4 Prohibited Times or Days
Dundas Street West	North	Euclid Street and 43 m east	Anytime
Dundas Street West	South	Brock Street and Byron Street	Monday to Friday, 4:30 p.m. to 6:00 p.m.
Dundas Street West	South	Byron Street and Annes Street	Anytime
Dundas Street West	South	Brock Street South and 15 m west	Anytime
Dunlop Street East	North and South	Brock Street South and Athol Street	Anytime
Dunlop Street East	South	Lupin Drive and Dovedale Drive	Anytime
Dunlop Street West	North	Brock Street to Calais Street	Anytime
Dunlop Street West	South	Brock Street to Henry Street	Anytime
Durham Street	East	Winchester Road and Cassels Road	Anytime
Durham Street	West	Cassels Road and 80 m south	Anytime
Durham Street	West	Winchester Road and 50 m north	Anytime
Elm Street	North	Brock Street North and 20 m west	Anytime
Elm Street	North	Byron Street North and 15 m east	Anytime
Elm Street	South	Brock Street North and 15 m west	Anytime
Elm Street	South	Byron Street North and 14 m east	Anytime
Euclid Street	East	Dundas Street West and 63 m north	Anytime
Euclid Street	West	Dundas Street West and Mary Street West	Anytime
Evans Court	South	Between and including in front of both 21 and 23 Evans Court	Anytime

Schedule “B” – No Parking

Last Revised: December 28, 2023

Column 1 Highway	Column 2 Side	Column 3 Between	Column 4 Prohibited Times or Days
Evans Court	West	Between and including in front of both 18 and 20 Evans Court	Anytime
Flemington Court	North	Between and including in front of both 20 and 22 Flemington Court	Anytime
Forbes Street	East and West	McEwen Drive and Tricont Avenue	Anytime
Frances Street	West	Dundas Street West and Dunlop Street	Anytime
Furrow Drive	North	Fencerow Drive and 34 m west	Anytime
Gail Court	South	Between and including in front of both 8 and 10 Gail Court	Anytime
Garden Street	East	Burns Street and 30 m north of the north end of Hyland Street	Anytime
Garden Street	East	30 m north of the north end of Hyland Street and 275 m north of Colette Drive	Monday to Friday, 6:00 a.m. to 9:00 a.m., 4:00 p.m. to 7:00 p.m., Except Holidays
Garden Street	East	Dundas Street and 275 m north of Colette Drive	Anytime
Garden Street	East and West	Dundas Street East and CPR Railway	Anytime
Garden Street	East and West	Burns Street and Reynolds Street	Anytime
Garden Street	West	Reynolds Street and Dundas Street East	Anytime
Garrard Road	East	145 m north of Rossland Road East	Anytime
Garrard Road	East and West	Dundas Street East and Burnage Lane	Anytime

Schedule “B” – No Parking

Last Revised: December 28, 2023

Column 1 Highway	Column 2 Side	Column 3 Between	Column 4 Prohibited Times or Days
Garrard Road	East and West	Parkview Boulevard and Westwood Road	Monday to Friday, 8:00 a.m. to 5:00 p.m.
Garrard Road	West	100 m north and 100 m south of Manning Road	Anytime
Gerrie Court	North	Between and including in front of both 28 and 27 Gerrie Court	Anytime
Giffard Street	North	Wellington Street and Lee Avenue	Anytime
Giffard Street	North	Lee Avenue and Warden Wilson Avenue	Monday to Friday, 8:00 a.m. to 5:00 p.m.
Giffard Street	North	Warden Wilson Avenue and Cochrane Street	Anytime
Giffard Street	South	Wellington Street and Warden Wilson Avenue	Monday to Friday, 8:00 a.m. to 5:00 p.m.
Gilbert Street West	South	Byron Street South and Centre Street South	Anytime
Glen Hill Drive	East and West	Crawforth Street and Dundas Street East	Anytime
Glen Hill Drive South	East and West	Dundas Street East and Nichol Avenue	Anytime
Glenmount Court	South	Between and including in front of both 32 and 35 Glenmount Court	Anytime
Goldring Street	South and West	McQuay Boulevard and the Property Line between 16 and 30 Goldring Street	Anytime
Goodfellow Street	East	McQuay Boulevard and Rossland Road West	Anytime
Gordon Street	East	South limit of Victoria Street West and 10 m south of Whitby Shores Greenway	Anytime
Gordon Street	West	South limit of Victoria Street West and 400 m south	Anytime
Green Street	East	Dundas Street East and 38 m south	Anytime
Green Street	East	Dunlop Street and Burns Street East	Anytime

Schedule “B” – No Parking

Last Revised: December 28, 2023

Column 1 Highway	Column 2 Side	Column 3 Between	Column 4 Prohibited Times or Days
Green Street	West	33 m north of Colborne Street East and Dunlop Street	Anytime
Green Street	West	Ontario Street and Trent Street	Anytime
Green Street	West	10 m north and south of the Whitby Seniors Activity Centre Entrance	Anytime
Green Street	West	33 m north of Colborne Street East and Trent Street East	Anytime
Green Street	West	50 m and 85 m north of Burns Street East	Anytime
Guthrie Crescent	East and North	East limit of 28 Guthrie Crescent and north limit of 30 Guthrie Crescent	Anytime
Guthrie Crescent	North	West limit of 56 Guthrie Crescent and 20 m west	Anytime
Halls Road	East and West	30 m north and south of the unopened road allowance between the 4th and 5th Concessions	Anytime
Halls Road South	East	Waterfront Trail Entrance and the south terminus of Halls Road South	Anytime
Halls Road South	West	Within 15m of Waterfront Trail Access	Anytime
Halls Road South	West	South terminus and 10m north	Anytime

Schedule “B” – No Parking

Last Revised: December 28, 2023

Column 1 Highway	Column 2 Side	Column 3 Between	Column 4 Prohibited Times or Days
Halls Road South	West from 20m north of the cul-de-sac terminus, South, and East	North limit of Cul-de-sac	Anytime
Harding Street	North	Rosedale Drive and 30 m west	Anytime
Harding Street	South	Lupin Drive and Denison Street	Anytime
Harper Court	North	Between and including in front of both 26 and 25 Harper Court	Anytime
Harriet Street	North and South	Annes Street and Henry Street	Monday to Friday, 8:00 a.m. to 5:00 p.m.
Harris Street	East	Vernon Street and north limit of Harris Street	Anytime
Harris Street	West	95 m north of Vernon Street and north limit of Harris Street	Anytime
Heda Court	North	Between and including in front of both 26 and 28 Heda Court	Anytime
Henry Street	East and West	St John Street West and Harriet Street	Anytime
Henry Street	East and West	St John Street West and Gilbert Street West	8:30 a.m. to 4:30 p.m. Monday to Friday, September 1 to June 30
Henry Street	East	Gilbert Street West and 32 metres South of Colborne Street West	Anytime
Henry Street	West	Gilbert Street West and Dundas Street	Anytime
Hickory Street	East	Regency Crescent to Mary Street	Anytime

Schedule “B” – No Parking

Last Revised: December 28, 2023

Column 1 Highway	Column 2 Side	Column 3 Between	Column 4 Prohibited Times or Days
Hickory Street	East	Dundas Street East and 50 m south	Anytime
Hickory Street	West	10 m south of Regency Crescent to the easterly limit of Hickory Street	Anytime
Hickory Street	West	Dundas Street East and Dunlop Street East	Anytime
Holliday Drive	South and East	131 m north and 170 m north of Frost Drive	Anytime
Hutchinson Avenue	South	Lupin Drive and Dovedale Drive	Anytime
Hyland Street	North and East	Easterly limit of Lot 24, Plan M-1168 and South Blair Street	Anytime
Hyland Street	North, West and South	Westerly limit of Lot 32, Plan M-1168 and westerly limit of Lot 31, Plan M-1168	Anytime
Hyland Street	South	South Blair Street and the easterly limit of Lot 40, Plan M-1168	Anytime
Hyland Street	North, South and East	Garden Street and Garden Street	Sept to June Mon - Friday 7:00 am to 9:00 am 2:00 pm to 4:00 pm
Hyland Street	North, South and West	803 Hyland Street and 35m North 813 Hyland Street and 30m South 864 Hyland Street and 35m North	Sept to June Mon - Friday 7:00 am to 9:00 am 2:00 pm to 4:00 pm
Industrial Drive	North and South	Hopkins Street and west limit of Industrial Drive	Anytime
Ingram Court	North	Between and including in front of 26 and 25 Ingram Court	Anytime
Jacob Drive	West	McQuay Boulevard and 61 m south	Anytime
Jeffery Street	East and West	Dundas Street West and Michael Boulevard	Anytime

Schedule “B” – No Parking

Last Revised: December 28, 2023

Column 1 Highway	Column 2 Side	Column 3 Between	Column 4 Prohibited Times or Days
Jermyn Street	South	Annes Street and Michael Boulevard	Anytime
Jim Flaherty Street	East and West	Nordeagle Avenue and North Terminus	Anytime
John Street West	North and South	Brock Street North and Centre Street North	Monday to Friday, 8:00 a.m. to 5:00 p.m.
Johnson Avenue	North and South	Anderson Street and Stewart Street	Monday to Friday, 8:00 a.m. to 5:00 p.m.
Joy Thompson Avenue	South	Tincomb Crescent (East Leg) and Willowbrook Drive	Anytime
Kathleen Street	East and West	Dundas Street East and Crawford Street	Anytime
Kendalwood Road	East and West	Dundas Street East and Nichol Avenue	Anytime
Kendalwood Road	East and West	Northview Avenue and Broadview Avenue	Anytime
Kenneth Hobbs Avenue	North and South	Civic Centre Drive and Foothill Crescent	Anytime
Kent Street	East	Dundas Street West and 55 m north	Anytime
Kent Street	East and West	Chestnut Street West and Beech Street West	Anytime
Kent Street	West	Walnut Street and 33 m north of Dundas Street West	Anytime
Kent Street	West	Chestnut Street and Walnut Street	Anytime
Kenton Court	North	Between and including in front of both 24 and 25 Kenton Court	Anytime
King Street	East	Dundas Street West and Dunlop Street West	Anytime
King Street	West	Colborne Street West and Dunlop Street West	Anytime
Kirby Crescent	North and South	Easterly intersection of Winston Crescent and Kirby Crescent, and 145 m east	Anytime

Schedule “B” – No Parking

Last Revised: December 28, 2023

Column 1 Highway	Column 2 Side	Column 3 Between	Column 4 Prohibited Times or Days
Kirby Crescent	North and South	Vanessa Place and 95 m west of Vanessa Place	Anytime
Laneway west of Lot 3 Werden's Plan	East and West	Dundas Street East and 37 m south	Anytime
Leithridge Crescent	North, South, East and West	Carnwith Drive and Carnwith Drive	8:00a.m. - 3:00p.m. Mon - Fri Sept- June
Lilac Terrace	South	Lupin Drive and Crocus Crescent	Mon - Fri
Lupin Drive	East	Dundas Street East and Harding Street	Sept- June
Lyndebrook Road	North and South	80 m west of Country Lane and 195 m east of Country Lane	Anytime
Lyndebrook Road	North and South	195 m east of Country Lane and the east terminus of Lyndebrook Road	May 1 - October 31
Manning Road	North	95 m west and 185 west of Garrard Road	Anytime
Manning Road	North	Brock Street North and Garrard Road	Anytime
Manning Road	South	Brock Steet North and 30 m of Hazelwood Drive	Anytime
Manning Road	South	30 m east of Hazelwood Drive and 30 m west of Garrard Road	Monday to Friday
Manning Road	South	Garrard Road and 30 m west	Anytime
Maple Street West	North and South	Brock Street North and Byron Street North	Anytime

Schedule “B” – No Parking

Last Revised: December 28, 2023

Column 1 Highway	Column 2 Side	Column 3 Between	Column 4 Prohibited Times or Days
Marbury Court	East	Between and including in front of both 23 and 30 Marbury Court	Anytime
Marta Road	North	Thickson Road and Elizabeth Crescent	Anytime
Mary Street East	North	Brock Street North and Garden Street	Anytime
Mary Street East	South	Perry Street and 25 m west	Anytime
Mary Street East	South	Pine Street and Garden Street	Anytime
Mary Street East	South	Perry Street and 27 m east	Anytime
Mary Street West	North	Brock Street North and Byron Street North	Anytime
Mary Street West	South	Byron Street North and Palace Street	Anytime
Mary Street West	South	Brock Street North and 60 m west	Anytime
Mary Street West	South	Byron Street North and 48 m east	Monday to Friday, 7:30 a.m. to 9:00 a.m. 4:30 p.m. to 6:00 p.m.
Mason Drive	East and West	Dunlop Street East and 10 m north	Anytime
Mason Drive	North	North limit of Dovedale Drive and 74 m west	Anytime

Schedule “B” – No Parking

Last Revised: December 28, 2023

Column 1 Highway	Column 2 Side	Column 3 Between	Column 4 Prohibited Times or Days
Mason Drive	South	The westerly limit of 205 Mason Drive and Dovedale Drive	Anytime
McBrien Court	West, South and East	The west side of the road from Fulton Crescent, the cul-de-sac and the east side of the road from 45m south of Fulton Crescent to the cul-de-sac	Sept to June Mon - Friday 7:00 a.m. to 9:00 a.m. 2:00 p.m. to 4:00 p.m.
McEwen Drive	North and South	Forbes Street and 250 m west	Anytime
McKinney Drive	East and West	Taunton Road and Robert Attersley Drive	Anytime
Michael Boulevard	East	Gail Court and 92 m north	Anytime
Michael Boulevard	East	Calais Street and 34 m south of Jermyn Street	Anytime
Michael Boulevard	East	Heda Court and 150 m south	Anytime
Michael Boulevard	South and West	Belton Court and 66 m north of Burns Street West	Anytime
Michael Boulevard	South and West	Jeffery Street and intersection with Michael Boulevard	Anytime
Mud Lake Road	South and West	Highway #12 and 80 m north and west	Anytime
Muir Crescent (easterly leg)	East	225 m south of McQuay Boulevard and 285 m south of McQuay Boulevard	Anytime
Muir Crescent (easterly leg)	West	200 m south of McQuay Boulevard and 249 m south of McQuay Boulevard	Anytime
Nichol Avenue	North	Glen Hill Drive South and westerly limit of Nichol Avenue	Anytime
Nichol Avenue	South	Wood Drive to westerly limit of Nichol Avenue	Anytime
Nordic Court	South	Between and including in front of both 27 and 28 Nordic Court	Anytime
Ontario Street East	North	Green Street and Athol Street	Anytime
Ontario Street East	South	Brock Street South and Green Street	Anytime
Ontario Street West	South	Brock Street South and Byron Street South	Anytime

Schedule “B” – No Parking

Last Revised: December 28, 2023

Column 1 Highway	Column 2 Side	Column 3 Between	Column 4 Prohibited Times or Days
Paisley Court	East, South and West	Consumers' Drive and south limit of Paisley Court	Anytime
Palace Street	West	Maple Street and Beech Street	Anytime
Palace Street	West	Walnut Street and Mary Street	Anytime
Palmerston Avenue	North and South	Brock Street North and Byron Street	Anytime
Pearl Street	East	Baldwin Street and 70 m south	Anytime
Perry Street	East and West	Dundas Street East and 15 m north	Anytime
Perry Street	West	38 m north of Dundas Street East and Mary Street East	Anytime
Pitt Street	North and South	Henry Street and King Street	Monday to Friday, 8:00 a.m. to 5:00 p.m.
Price Street	East	Campbell Street/Vipond Road and 46 m north	Anytime
Price Street	East	Vipond Road and Way Street	Anytime
Reedaire Court	East	Dunlop Street West and north limit of Reedaire Court	Anytime
Reedaire Court	West	North limit of Reedaire Court and 30 m south	Anytime
Regency Crescent	North	Easterly limit of Hickory Street and 70 m east	Anytime

Schedule “B” – No Parking

Last Revised: December 28, 2023

Column 1 Highway	Column 2 Side	Column 3 Between	Column 4 Prohibited Times or Days
Regency Crescent	South	Easterly limit of Hickory Street and 145 m east	Anytime
Reynolds Street	East and West	90 m south of Gilbert Street and 90 m north of Ladies College Drive	Anytime
Reynolds Street	East and West	10 m north and 55 m south of Ladies College Drive	Anytime
Reynolds Street	North and South	135 m west and 10 m east of Teresa Drive/Eva Court	Anytime
Ribblesdale Drive	East	Manning Road and Pringle Drive	Anytime
Ribblesdale Drive	East	Manning Road and 170 m north	Anytime
Ribblesdale Drive	West and North	Manning Road and Anderson Street	Anytime
Roebuck Street	South	Cassels Road and 20 m west	Anytime
Rosedale Drive	East	Harding Street and 30 m north	Anytime
Rosedale Drive	South and West	Dovedale Drive and Harding Street	Anytime
Sawdon Drive	North and South	Bellwood Drive and Kendalwood Road	Anytime
Schilling Court	North	Bradley Drive and the west limit of Schilling Court	Anytime

Schedule “B” – No Parking

Last Revised: December 28, 2023

Column 1 Highway	Column 2 Side	Column 3 Between	Column 4 Prohibited Times or Days
Selkirk Drive	East and West	30 m south and 10 m south of Tavistock Avenue	September to June, Monday to Friday, 8:45 a.m. to 9:45 a.m. 11 :15 a.m. to 1:15 p.m. 3: 15 p.m. to 4: 15 p.m.
Selkirk Drive	East and West	10 m north and 30 m north of Tavistock Avenue	September to June, Monday to Friday, 8:45 a.m. to 9:45 a.m. 11 :15 a.m. to 1:15 p.m. 3:15 p.m. to 4:15 p.m.
South Blair Street	East and West	Watson Street and 740 m south	Anytime
St. John Street East	North	Green Street and 45 m west	Anytime
St. John Street East	South	Brock Street South and Green Street	Anytime
St. John Street West	North	Centre Street South and Byron Street South	Anytime
St. John Street West	North and South	Centre Street South and Henry Street	Monday to Friday, 8:00 a.m. to 5:00 p.m.

Schedule “B” – No Parking

Last Revised: December 28, 2023

Column 1 Highway	Column 2 Side	Column 3 Between	Column 4 Prohibited Times or Days
Starr Avenue	North	Brock Street North and Centre Street North	Anytime
Stockton Court	North	Gateway Court and the Cul-de-sac	Sept to June Mon - Friday 7:00 a.m. to 9:00 a.m. 2:30 p.m. to 4:30 p.m.
Stockton Court	South	70m west of Gateway Court and the Cul-de-sac	Sept to June Mon - Friday 7:00 a.m. to 9:00 a.m. 2:30 p.m. to 4:30 p.m.
Summerside Avenue	North, South, East and West	Thickson Road and 215 m west of Thickson Road	Anytime
Tavistock Avenue	North and South	10 m west and 30m west of Selkirk Drive	September to June, Monday to Friday, 8:45 a.m. to 9:45 a.m. 11 :15 a.m. to 1:15 p.m. 3:15 p.m. to 4:15 p.m.
Tavistock Avenue	South	30m west of Selkirk Drive and Croxall Boulevard	Sept to June Mon - Friday 8:15 a.m. to 9:15 a.m. 3:15 p.m. to 4:15 p.m.

Schedule “B” – No Parking

Last Revised: December 28, 2023

Column 1 Highway	Column 2 Side	Column 3 Between	Column 4 Prohibited Times or Days
Tom Edwards Drive	East	Shore Avenue and 60 m north	Anytime
Tom Edwards Drive	North and South	Bakerville Street and Thames Drive	Anytime
Tom Edwards Drive	Southeast	East limit of Bakerville Street and south limit of Shore Avenue	Anytime
Tom Edwards Drive	West	Markwood Crescent and Shore Avenue	Anytime
Topsail Avenue	South	Whitby Shores Greenway and Tallships Drive	Anytime
Toscana Drive	South	Westerly limit of Bonello Crescent and easterly limit of Bonello Crescent	Anytime
Trent Street West	North and South	Henry Street and King Street	Monday to Friday, 8:00 a.m. to 5:00 p.m.
Tricont Avenue	North and South	Thickson Road South and 200 m east	Anytime
Vipond Road	North	Ashburn Road and 83 m east	Anytime
Vipond Road	North	Ferguson Avenue and 68 m west	Anytime
Vipond Road	South	Ashburn Road and Sabrina Street	Anytime
Vipond Road	South	Ferguson Avenue and Kimberley Drive	Anytime
Wallace Drive	North	Brock Street North and 160 m east	Anytime
Walnut Street	South	Brock Street and Cochrane Street	Anytime
Warren Drive	North and South	Hopkins Street and 150 m east	Anytime
Watford Street	East and West	30 m south and 10 m south of Blackfriar Avenue	August to June, Monday to Friday, 8:00 a.m. to 9:00 a.m. 11:00 a.m. to 1:00 p.m. 3:00 p.m. to 4:00 p.m.

Schedule “B” – No Parking

Last Revised: December 28, 2023

Column 1 Highway	Column 2 Side	Column 3 Between	Column 4 Prohibited Times or Days
Watford Street	East and West	10 m north and 30 m north of Blackfriar Avenue	August to June, Monday to Friday, 8:00 a.m. to 9:00 a.m. 11:00 a.m. to 1:00 p.m. 3:00 p.m. to 4:00 p.m.
Watson Street West	East, West, North, South	Victoria Street and Charles Street	Anytime
Whitburn Street	South and East	35 m west of the north leg of Maple Edge Lane and 125 m west and south of the north leg of Maple Edge Lane	Anytime
White Oaks Court	East and West	Dundas Street West and south limit of White Oaks Court	Anytime
Whitmore Court	East and West	Leithridge Crescent and the Cul-de-sac	8:00 a.m. - 3:00p.m. Mon - Fri Sept- June
Willowbrook Drive	West	Joy Thompson Avenue and Bridgewater Avenue	Mon - Fri
Winner's Circle	North and South	Canadian Oaks Drive and the west limit of Winner's Circle	Sept- June
Woodward Drive	South	72 m and 127 m west of Bassett Boulevard	Anytime
Woodward Drive	South and East	54 m and 110 m north of Bassett Boulevard	Anytime

Schedule “C” – Parking for Restricted Periods

Last Revised: February 7, 2018

Column 1 Highway	Column 2 Side	Column 3 Times or Day	Column 4 Maximum Period Allowed
All Streets except as noted in Schedules A, B, D, G, H and S or unless otherwise noted below	All Sides	Anytime	3 Hours
Byron Street South from 10 m south of Dunlop Street West to 50 m south of Dunlop Street West	East	Monday to Friday, 8:00 a.m. to 4:00 p.m.	15 Minutes
Mary Street West between Euclid Street and Centre Street North	South	Sunday, 9:00 a.m. to 1:00 p.m.	4 hours
Vipond Street from 70 m east of Heber Down Crescent to 85 m east of Heber Down Crescent	North	Anytime	5 Minutes

Schedule “D” – No Standing

Last Revised: February 7, 2018

Column 1 Highway	Column 2 Side	Column 3 Between	Column 4 Prohibited Times or Days
Nichol Avenue	North and South	Glen Hill Drive, Wood Drive and Thickson Road South	Anytime

Schedule “E” – Permitted Angle Parking

Last Revised: February 7, 2018

Column 1 Highway	Column 2 Side	Column 3 Between

Schedule “F” – Parking Meter Zones on Highways

Last Revised: February 7, 2018

Column1 Highway	Column 2 Side	Column 3 Between	Column 4 Times and Days Required	Column 5 Rate	Column 6 Maximum Period Allowed
Athol Street	West	Dundas Street East & Colborne Street East	Monday to Friday, 9:00 a.m. to 6:00 p.m. Except Holidays	\$ 1.65 per hour	120 minutes
Brock Street	East and West	Mary Street & Dunlop Street	Monday to Friday, 9:00 a.m. to 6:00 p.m. Except Holidays	\$ 1.65 per hour	120 minutes
Byron Street	East and West	Mary Street and Colborne Street	Monday to Friday, 9:00 a.m. to 4:30 p.m. Except Holidays	\$ 1.65 per hour	120 minutes
Byron Street North	East	Mary Street West and 40 m north of Mary Street West	Monday to Friday, 9:00 a.m. to 4:30 p.m. Except Holidays	\$ 1.65 per hour	120 minutes
Byron Street South	East	Colborne Street West and Dunlop Street West	Monday to Friday, 9:00 a.m. to 6:00 p.m. Except Holidays	\$ 1.65 per hour	120 minutes
Byron Street South	East	Colborne Street West and Dunlop Street West	Monday to Friday, 9:00 a.m. to 6:00 p.m. Except Holidays	\$ 1.65 per hour	120 minutes
Byron Street South	East	Dunlop Street West and North of Ontario Street West	Monday to Friday, 9:00 a.m. to 6:00 p.m. Except Holidays	\$ 1.65 per hour	120 minutes

Schedule “F” – Parking Meter Zones on Highways

Last Revised: February 7, 2018

Column 1 Highway	Column 2 Side	Column 3 Between	Column 4 Times and Days Required	Column 5 Rate	Column 6 Maximum Period Allowed
Byron Street South	West	Dunlop Street & Gilbert Street West	Monday to Friday, 9:00 a.m. to 6:00 p.m. Except Holidays	\$ 1.65 per hour	120 minutes
Centre Street North	West	Dundas Street West and Mary Street West	Monday to Friday, 9:00 a.m. to 6:00 p.m. Except Holidays	\$ 1.65 per hour	120 minutes
Centre Street South	East & West	Dundas Street West & Colborne Street West	Monday to Friday, 9:00 a.m. to 6:00 p.m. Except Holidays	\$ 1.65 per hour	120 minutes
Colborne Street	North and South	Byron Street and Brock Street South	Monday to Friday, 9:00 a.m. to 6:00 p.m. Except Holidays	\$ 1.65 per hour	120 minutes
Colborne Street East	North and South	Green Street & Brock Street South	Monday to Friday, 9:00 a.m. to 6:00 p.m. Except Holidays	\$ 1.65 per hour	120 minutes
Colborne Street West	South	Byron Street South & Centre Street South	Monday to Friday, 9:00 a.m. to 6:00 p.m. Except Holidays	\$ 1.65 per hour	120 minutes
Dundas Street East	South	Green Street & Athol Street	Monday to Friday, 9:00 a.m. to 6:00 p.m. Except Holidays	\$ 1.65 per hour	120 minutes
Dundas Street West	North & South	Brock Street & Euclid Street/Henry Street	Monday to Friday, 9:00 a.m. to 4:30 p.m. Except Holidays	\$ 1.65 per hour	120 minutes

Schedule “F” – Parking Meter Zones on Highways

Last Revised: February 7, 2018

Column 1 Highway	Column 2 Side	Column 3 Between	Column 4 Times and Days Required	Column 5 Rate	Column 6 Maximum Period Allowed
Perry Street	East & West	Dundas Street East & Mary Street East	Monday to Friday, 9:00 a.m. to 6:00 p.m. Except Holidays	\$ 1.65 per hour	120 minutes

Schedule “G” – Loading Zones

Last Revised: February 7, 2018

Column 1 Highway	Column 2 Side	Column 3 Between
Brock Street South	East	20 m and 52 m north of Dunlop Street East
Colborne Street West	South	23 m west of Centre Street South and 38 m west of Centre Street South

Schedule “H” – Stands for Taxicabs

Last Revised: February 7, 2018

Column 1 Highway	Column 2 Side	Column 3 Location	Column 4 Number of Taxicabs Allowed	Column 5 Hours

Schedule “I” – One-Way Streets

Last Revised: February 7, 2018

Column 1 Highway	Column 2 Between	Column 3 Times or Days	Column 4 Direction
Arthur Street	Henry Street and Brock Street South	At all times	East
Centre Street North	Mary Street West and Dundas Street West	At all times	South
Elm Street	Brock Street North and Byron Street North	At all times	West
Kent Street	Dundas Street West and Mary Street West	At all times	North
Pearl Street	Baldwin Street and 170 m north of Cassels Road East	At all times	North

Schedule “J” – One-Way Traffic Lanes

Last Revised: February 7, 2018

Column 1 Highway	Column 2 Between	Column 3 Lanes	Column 4 Times or Days	Column 5 Direction
Dundas Street East	Brock Street and 115 m east	North	Anytime	Right Turn Only
Dundas Street East	Anderson Street and Thickson Road South	Centre	Anytime	Left Turn Only
Dundas Street East	Garrard Road and the Whitby/Oshawa border	Centre	Anytime	Left Turn Only

Schedule “K” – Prohibited Turns

Last Revised: February 7, 2018

Column 1 Intersection or Portion of Highway	Column 2 Direction	Column 3 Turns Prohibited	Column 4 Times or Days
Brock Street North at Dundas Street	Southbound	Left	Anytime
Brock Street South at Dundas Street	Northbound	Left	Anytime
Dundas Street East at Brock Street	Westbound	Left	Anytime
Dundas Street East at Green Street	Northbound	Left	Anytime
Dundas Street West at Brock Street	Eastbound	Left	Anytime
Dundas Street West at Brock Street	Eastbound	Right Turns by Heavy Traffic	Anytime

Schedule "L" – Prohibited "U" Turns

Last Revised: February 7, 2018

Column 1 Intersection or Portion of Highway	Column 2 Direction	Column 3 Times or Days

Schedule “M” – Through Highways

Last Revised:

September 1, 2022

Column 1 Highway	Column 2 Between
Allayden Drive	South limit of Kennett Drive and south limit of Allayden Drive
Amanda Avenue	East limit of Amanda Avenue and west limit of Amanda Avenue
Anchorage Avenue	East limit of Whitby Shores Greenway and west limit of Seaboard Gate
Anderson Street	North limit of Taunton Road and south limit of Burroughs Avenue and Napier Court
Annes Street	South limit of Dunlop Street West and north limit of Burns Street West
Ardwick Street	North limit of Ardwick Street and south limit of Ardwick Street
Arthur Street	West limit of Brock Street South and east limit of Henry Street
Ashburn Road	North limit of Winchester Road and south limit of Myrtle Road West
Ashburn Road	North limit of Myrtle Road West and south limit of Townline Road
Athol Street	South limit of Dundas Street East and north limit of Burns Street
Athol Street	South limit of Burns Street and north limit of Clemence Avenue
Bagot Street	South limit of George Street and north limit of Cassels Road West
Bakerville Street	North limit of Dryden Boulevard and south limit of Tom Edwards Drive
Bassett Boulevard	East limit of Garden Street and south limit of Rossland Road
Bassett Boulevard	North limit of Rossland Road and east limit of Garden Street
Bassett Boulevard	West limit of Garden Street and north limit of Manning Road
Beech Street	East limit of Cochrane Street and east limit of Beech Street West
Beech Street	South limit of Bradley Drive and west limit of Beech Street
Bellwood Drive	East limit of Thickson Road and west limit of Sawdon Drive
Billings Street	South limit of Burns Street East and north limit of Irwin Drive
Blair Street	South limit of Dundas Street and north limit of Burns Street

Schedule “M” – Through Highways

Last Revised:

September 1, 2022

Column 1 Highway	Column 2 Between
Bonacord Avenue	West limit of Cochrane Street and east limit of McQuay Boulevard
Bonacord Avenue	West limit of McQuay Boulevard and west limit of Bonacord Avenue
Bradley Drive	South limit of Manning Road and the west limit of Beech Street
Bradley Drive	East limit of Beech Street and the west limit of Garden Street
Bradley Drive	North limit of Martinet Street and west limit of Pringle Drive
Bradley Drive	East limit of Pringle Drive and west limit of Anderson Street
Bradley Drive	East limit of Garden Street and west limit of Pringle Drive
Braebrook Drive	East limit of Anderson Street and north limit of Lofthouse Drive
Brawley Road	West limit of Ashburn Road and east limit of Regional Road #23
Brawley Road	East limit of Ashburn Road and west limit of Baldwin Street
Breakwater Drive	East limit of Whitby Shores Greenway and west limit of Forecastle Road
Brock Street	South limit of Rossland Road and south limit of Brock Street
Brookvalley Avenue	East limit of Claudia Drive and west limit of Melody Drive
Brookwood Boulevard	North limit of Dryden Boulevard and south limit of Willowbrook Drive
Burns Street	East limit of Annes Street and west limit of Henry Street
Burns Street	East limit of Athol Street and west limit of Hopkins Street
Burns Street East	East limit of Thickson Road South and east limit of Burns Street East
Burns Street West	East limit of Henry Street and west limit of Centre Street South
Burns Street West	East limit of Centre Street South and west limit of Brock Street South
Byron Street South	South limit of Dunlop Street and north limit of Ontario Street West

Schedule “M” – Through Highways

Last Revised:

September 1, 2022

Column 1 Highway	Column 2 Between
Byron Street South	South limit of Trent Street and north limit of Burns Street West
Byron Street South	South limit of Burns Street West and north limit of Arthur Street
Byron Street South	South limit of Ontario Street West and north limit of Trent Street West
Canadian Oaks Drive	South limit of Rossland Road East and east limit of Thickson Road North
Cassels Road East	East limit of Baldwin Street and west limit of Queen Street
Cassels Road East	East limit of Queen Street and west limit of Watford Street
Centre Street North	North limit of Beech Street and south limit of Walnut Street
Centre Street South	South limit of Dunlop Street and north limit of Trent Street
Centre Street South	South limit of Trent Street West and north limit of Burns Street West
Centre Street South	South limit of Burns Street West and north limit of Arthur Street
Chestnut Street	East limit of Brock Street North and east limit of Chestnut Street
Cochrane Street	Dundas Street West and Rossland Road
Columbus Road	East limit of Regional Road #23 and west limit of Ashburn Road
Columbus Road	East limit of Ashburn Road and west limit of Baldwin Street
Columbus Road	East limit of Thickson Road and east limit of Town
Coronation Road	South limit of Winchester Road and north limit of Taunton Road
Country Lane	North limit of Rossland Road West and north limit of Country Lane
Crawforth Street	East limit of Anderson Street North and west limit of Bowman Avenue
Crawforth Street	East limit of Glen Hill Drive and west limit of Thickson Road North
Deverell Street	South limit of Lofthouse Drive and east limit of Deverell Street
Dovedale Drive	South limit of Mason Drive and west limit of Rosedale Drive
Dryden Boulevard	East limit of Garden Street and west limit of Fallingbrook Street
Dryden Boulevard	East limit of Waller Street and west limit of Garrard Road

Schedule “M” – Through Highways

Last Revised:

September 1, 2022

Column 1 Highway	Column 2 Between
Dryden Boulevard	West limit of Garden Street and east limit of Brock Street North
Dunlop Street East	East limit of Athol Street and west limit of Reynolds Street
Dunlop Street East	East limit of Lupin Drive and west limit of Dovedale Drive
Dunlop Street West	East limit of Henry Street and west limit of Brock Street South
Dunlop Street West	East limit of Annes Street and west limit of Henry Street
Elizabeth Crescent	North limit of Crawforth Street and the southerly limit of Manning Road
Eric Clarke Drive	South limit of Donald Wilson Street and east limit of Garrard Road
Euclid Street	North limit of Mary Street and south limit of Beech Street
Fairview Drive	South intersection of Lyndevue Drive and Fairview Drive, and north limit of Fairview Drive
Fallingbrook Street	East limit of Bassett Boulevard and south limit of Dryden Boulevard
Fallingbrook Street	North limit of Dryden Boulevard and south limit of Finnegan Place
Fallingbrook Street	North limit of Finnegan Place and south limit of Taunton Road East
Fencerow Drive	North limit of Rossland Road East and northeast limit of Fencerow Drive
Forest Heights Street	North limit of Willowbrook Drive and south limit of Yorkshire Crescent/Stonemanor Avenue
Foundry Lane	South limit of Southwell Avenue and north limit of Wetherburn Drive
Furrow Drive	West limit of Ringwood Drive and west limit of Fencerow Drive
Gadsby Drive	North intersection of Gadsby Drive and Evergreen Drive, and west limit of Garrard Road
Garden Street	North limit of Dundas Street East and south limit of Rossland Road
Garden Street	North limit of Rossland Road East and south limit of Taunton Road East
Garrard Road	North limit of Dundas Street East and south limit of Manning Road
Garrard Road	North limit of Manning Road and south limit of Rossland Road
Garrard Road	North limit of Rossland Road East and south limit of Dryden Boulevard
Garrard Road	North limit of Dryden Boulevard and south limit of Taunton Road East

Schedule “M” – Through Highways

Last Revised:

September 1, 2022

Column 1 Highway	Column 2 Between
Giffard Street	West limit of Cochrane Street and east limit of Wellington Street
Glen Dhu Drive	East limit of Anderson Street and east limit of Glen Dhu Drive
Glen Hill Drive	North limit of Pine Hills Road and south limit of Maplewood Drive
Green Street	North limit of Burns Street and south limit of Ontario Street
Hazelwood Drive	North limit of Evergreen Drive and Dymond Drive
Henry Street	Dundas Street West and Victoria Street
Hialeah Crescent	South limit of Canadian Oaks Drive (<i>east intersection</i>) and south limit of Canadian Oaks Drive (<i>west intersection</i>)
Kendalwood Road	South limit of Dundas Street East and south limit of Kendalwood Road
Kennett Drive	South limit of Bonacord Avenue and west limit of McQuay Boulevard
Kilbride Drive	East limit of Fallingbrook Street and west limit of Anderson Street
Kimberly Drive	South limit of Vipond Road and south limit of Kimberly Drive
King Street	South limit of Trent Street West and north limit of Burns Street West
King Street	South limit of Burns Street West and north limit of Arthur Street
Kirby Crescent	South limit of Nichol Avenue (<i>west intersection</i>) and south limit of Nichol Avenue (<i>east intersection</i>)
Knotty Pine Drive	North limit of Knotty Pine Drive and west limit of Whitburn Street
Lofthouse Drive	East limit of Anderson Street and east limit of Lofthouse Drive
Lupin Drive	South limit of Dundas Street East and Harding Street
Manning Road	West limit of Anderson Street and east limit of Garden Street

Schedule “M” – Through Highways

Last Revised:

September 1, 2022

Column 1 Highway	Column 2 Between
Manning Road	East limit of Brock Street North and west limit of Garden Street
Manning Road	West limit of Garrard Road and east limit of Thickson Road
Maple Street	East limit of Brock Street North and west limit of Hickory Street
Maplewood Drive	East limit of Anderson Street and west limit of Glen Hill Drive
Mary Street	West limit of Garden Street and east limit of Perry Street
Mary Street West	West limit of Byron Street North and east limit of Euclid Street
Mayflower Street	North limit of Sawdon Drive and south limit of Kirby Crescent
McCullough Drive	South limit of Burns Street and Bayview Avenue
McQuay Boulevard	South limit of Bonacord Avenue and north limit of Kennett Drive
McQuay Boulevard	South limit of Kennett Drive and north limit of Dundas Street West
McQuay Boulevard	North limit of Bonacord Avenue and east limit of Goodfellow Drive
Michael Boulevard	North limit of Burns Street West, northerly and counterclockwise to the east limit of Barberry Court and Bell Drive
Michael Boulevard	West limit of Barberry Court and Bell Drive, and east limit of Belton Court and Jeffery Street
Michael Boulevard	West limit of Belton Court and Jeffery Street, and north limit of Flemington Court
Michael Boulevard	South limit of Flemington Court and west limit of Ingram Court
Michael Boulevard	East limit of Ingram Court, easterly to its intersection with Michael Boulevard (& <i>Michael</i>)
Nichol Avenue	East limit of Thickson Road South and west limit of the east leg of Kirby Crescent
O'Connor Drive	South limit of Bassett Boulevard and west limit of Stargell Drive

Schedule “M” – Through Highways

Last Revised:

September 1, 2022

Column 1 Highway	Column 2 Between
Palmerston Avenue	West limit of Walton Boulevard and west limit of Palmerston Avenue
Palmerston Avenue	West limit of Brock Street North and east limit of Walton Boulevard
Peel Street	South limit of Gilbert Street and south limit of Peel Street
Perkinsfield Street	South limit of Ingleborough Drive and the north limit of Goodwood Drive
Pilkington Street	North intersection of Bradley Drive and Pilkington Street, and south intersection of Bradley Drive and Pilkington Street
Portage Trail	East limit of Whitby Shores Greenway and west limit of Whitby Shores Greenway
Powell Road	South limit of Dundas Street East and east limit of Hawkstone Crescent
Prince of Wales Drive	North limit of Crawforth Street and north limit of Pine Hills Road
Queen Street	South limit of Baldwin Street and north limit of Cassels Road East
Queen Street	South limit of Cassels Road East and north limit of Winchester Road East
Redvers Street	South limit of Twin Streams Road and south limit of Redvers Street
Reynolds Street	West limit of Blair Street and north limit of Ladies College Drive
Reynolds Street	South limit of Dundas Street East and north limit of Gilbert Street
Ribblesdale Drive	North limit of Manning Road and west limit of Anderson Street
Rice Drive	South limit of Bassett Boulevard and south limit of Henderson Drive
Roan Drive	East limit of Kennett Drive and west limit of McQuay Boulevard
Rolling Acres Drive	West limit of Garrard Road and east limit of Waller Street
Rosedale Drive	Harding Street and north intersection of Rosedale Drive and Dovedale Drive
Rossland Road West	West limit of Cochrane Street and east limit of Lake Ridge Road (Regional Road #23)
Sabrina Street	South limit of Cody Avenue and north limit of Brookvalley Avenue

Schedule “M” – Through Highways

Last Revised:

September 1, 2022

Column 1 Highway	Column 2 Between
Sato Street	North limit of Rossland Road West and north limit of Sunny Rose Court
Sawdon Drive	North limit of Bellwood Drive and west limit of Kendalwood Road
Sawdon Drive	North limit of Burns Street East and south limit of Bellwood Drive
Scott Street	South limit of Manning Road and north limit of Dundas Street East
South Blair Street	South limit of Victoria Street East and south limit of South Blair Street
Springwood Street	South limit of Dundas Street East and north limit of Nichol Avenue
Stewart Street	North limit of Crawforth Street and south limit of Frederick Street
Tamarisk Street	Rossland Road East and northerly limit of Tamarisk Street
Tom Edwards Drive	East limit of Thickson Road North and south limit of Taunton Road East
Townline Road	West intersection of Highway #12 and #7, and east limit of Ashburn Road
Townline Road	West limit of Ashburn Road and east limit of Regional Road #23
Trent Street	West limit of Brock Street South and east limit of Henry Street
Twin Streams Road	West limit of Twin Streams Road and west limit of Cochrane Street
Valleywood Drive	South limit of Taunton Road West and north limit of Timber Mill Avenue
Valleywood Drive	South limit of Timber Mill Avenue and north limit of Whitburn Street
Vipond Road	East limit of Ashburn Road and west limit of Ferguson Avenue
Vipond Road	East limit of Ferguson Avenue and west limit of Campbell Street
Wallace Drive	East limit of Brock Street North and west limit of Bassett Boulevard
Waller Street	South limit of Dryden Boulevard and north limit of Rolling Acres Drive
Waller Street	South limit of Rolling Acres Drive and north limit of Winterberry Drive
Waller Street	North limit of Dryden Boulevard and south limit of Tom Edwards Drive
Walnut Street	West limit of Euclid Street and east limit of Cochrane Street
Walnut Street	West limit of Cochrane Street and Lee Avenue

Schedule “M” – Through Highways

Last Revised:

September 1, 2022

Column 1 Highway	Column 2 Between
Walton Boulevard	South limit of Palmerston Avenue and south limit of Walton Boulevard
Walton Boulevard	South limit of Rossland Road West and north limit of Palmerston Avenue
Watford Street	North limit of Cassels Road East and north limit of Watford Street
Watson Street East	East limit of Dufferin Street and west limit of South Blair Street
Waywell Street	East limit of Bassett Boulevard and west limit of Limestone Crescent
Wetherburn Drive	East limit of Country Lane and southeast limit of Gartshore Drive
Whitburn Street	North limit of Rossland Road West and north limit (90 degree bend) of Whitburn Street
Whitburn Street	West limit of Brock Street North and west limit (90 degree bend) of Whitburn Street
Whitby Shores Greenway	East limit of Lighthouse Street easterly to the east limit of Seaboard Gate
Whitby Shores Greenway	West limit of Seaboard Gate westerly to the west limit of Lighthouse Street
White Ash Drive	East limit of Cochrane Street and south limit of White Ash Drive
William Davidson Street	South limit of Eric Clarke Drive and north limit of Rossland Road West
William Stephenson Drive	East limit of Anderson Street and west limit of Thickson Road
Willowbrook Drive	West limit of Garden Street and south limit of Golders Green Court/Woodlands Avenue
Willowbrook Drive	North limit of Golders Green Court/Woodlands Avenue and north limit of Willowbrook Drive
Winterberry Drive	East limit of Thickson Road East and northeast limit of Fencerow Drive

Schedule “N” – Stop Signs

Last Revised:

September 1, 2022

Column 1 Intersection	Column 2 Facing Traffic	Comments
Abrams Street and Erickson Drive	Southbound	None
Abrams Street and William Stephenson Drive	Northbound	None
Adanac Drive and Gallimore Court	Westbound	None
Agar Street and Carson Avenue	Southbound	None
Agar Street and Sturgess Crescent	Northbound	None
Aird Street and Bassett Boulevard	Northbound	None
Aird Street and Limestone Crescent	Southbound	None
Albert Street and Queen Street	Eastbound	None
Allan Street and Stewart Street	Eastbound	None
Allayden Drive and Kennett Drive	Northbound	None
Allayden Drive and McQuay Boulevard	Eastbound	None
Alomar Street and Ball Crescent	Westbound	None
Alomar Street, Baycliffe Drive and Medland Avenue	Northbound, Southbound, Eastbound and Westbound	All Way Stop
Anchorage Avenue and Seaboard Gate	Eastbound	None
Anchorage Avenue and Whitby Shores Greenway	Westbound	None
Anderson Street and Allan Street	Westbound	None
Anderson Street and Bradley Drive	Eastbound	None
Anderson Street and Frederick Street	Westbound	None

Schedule “N” – Stop Signs

Last Revised:

September 1, 2022

Column 1 Intersection	Column 2 Facing Traffic	Comments
Anderson Street and Glenayr Gate	Westbound	None
Anderson Street and Johnson Avenue	Westbound	None
Anderson Street and Maplewood Drive	Westbound	None
Anderson Street and Ribblesdale Drive	Eastbound	None
Anderson Street and William Stephenson Drive	Westbound	None
Ann Arbour Court and Michael Boulevard	Eastbound	None
Annavita Court and Tormina Boulevard	Eastbound	None
Annes Street and Burns Street West	Northbound, Southbound, Eastbound and Westbound	All Way Stop
Annes Street and Dunlop Street West	Northbound, Southbound, Eastbound and Westbound	All Way Stop
Applewood Avenue and Applewood Crescent	Eastbound	None
Applewood Crescent and Bellwood Drive	Southbound	None
Apsley Crescent and Corridale Avenue	Southbound	None
Archstone Street and Robert Attersley Drive East	Southbound	None
Archstone Street and Sleepy Hollow Place	Northbound	None
Arlston Court and Chieftain Street	Westbound	None

Schedule “N” – Stop Signs

Last Revised:

September 1, 2022

Column 1 Intersection	Column 2 Facing Traffic	Comments
Armour Street and Sleepy Hollow Place	Southbound	None
Arnold Crescent and Derby Court	Southbound	None
Arnold Crescent and Duggan Avenue	Northbound	None
Arnold Crescent and Fitzpatrick Court	Westbound	None
Artesian Drive and Medland Avenue	Southbound	None
Artesian Drive and Vineyard Avenue	Northbound	None
Arthur Street and Brock Street South	Eastbound	None
Arthur Street and Centre Street South	Northbound, Southbound and Eastbound	All Way Stop
Ash Street and Chestnut Street East	Northbound and Southbound	None
Ash Street and Dundas Street East	Southbound	None
Ash Street and Maple Street East	Northbound	None
Ash Street and Mary Street East	Northbound and Southbound	None
Ashburn Road and Robmar Road	Northbound, Southbound and Westbound	All Way Stop
Ashburn Road and Spencers Road	Northbound, Southbound and Westbound	All Way Stop
Ashburn Road and Townline Road West	Northbound, Southbound, Eastbound and Westbound	All Way Stop
Aster Crescent and Downey Drive (north intersection)	Eastbound	None
Aster Crescent and Downey Drive (south intersection)	Eastbound	None
Athol Street and Dundas Street East	Northbound	None

Schedule “N” – Stop Signs

Last Revised:

September 1, 2022

Column 1 Intersection	Column 2 Facing Traffic	Comments
Athol Street and Dunlop Street East	Northbound, Southbound, Eastbound and Westbound	All Way Stop
Athol Street and Ontario Street East	Northbound, Southbound, Eastbound and Westbound	All Way Stop
Atlantis Drive and Mount Pleasant Avenue	Northbound	None
Bach Avenue and Pitfield Street	Southbound	None
Bach Avenue and Waller Street	Eastbound	None
Bagot Street and Cassels Road East	Southbound	None
Bagot Street and George Street	Northbound	None
Bakerville Street and Dryden Boulevard	Southbound	None
Baldwin Street and Brawley Road East	Westbound	None
Baldwin Street and Brawley Road West	Eastbound	None
Baldwin Street and Duffs Road	Eastbound	None
Baldwin Street and Front Street	Westbound	None
Baldwin Street and Garden Street	Westbound	None

Schedule “N” – Stop Signs

Last Revised:

September 1, 2022

Column 1 Intersection	Column 2 Facing Traffic	Comments
Baldwin Street and Hamers Road	Westbound	None
Baldwin Street and Mud Lake Road	Eastbound	None
Baldwin Street and Ontario Street	Eastbound and Westbound	West leg is connection to Private Drive
Baldwin Street and Robmar Street	Eastbound	None
Baldwin Street and Sonley Drive	Eastbound	None
Baldwin Street and Spencers Road	Eastbound	None
Baldwin Street and Townline Road East	Westbound	None
Baldwin Street and Townline Road West	Eastbound	None
Ball Crescent (north leg) and Abbyview Drive	Westbound	None
Ball Crescent (south leg), Abbyview Drive and St. Philip Court	Westbound	None
Ball Crescent and Myette Drive	Eastbound	None
Balsdon Crescent and McQuay Boulevard (north intersection)	Westbound	None
Balsdon Crescent and McQuay Boulevard (south intersection)	Westbound	None
Bancroft Crescent and Sato Street (north intersection)	Eastbound	None
Bancroft Crescent and Sato Street (south intersection)	Eastbound	None
Bannerman Court and Michael Boulevard	Northbound	None
Barchester Crescent and Wilshire Drive (north intersection)	Eastbound	None
Barchester Crescent and Wilshire Drive (south intersection)	Eastbound	None
Barnabas Street and Puttingedge Drive	Westbound	None

Schedule “N” – Stop Signs

Last Revised:

September 1, 2022

Column 1 Intersection	Column 2 Facing Traffic	Comments
Barwick Court and Prentice Drive	Northbound	None
Bassett Boulevard and Garden Street	Eastbound and Westbound	None
Basset Boulevard and Stargell Drive	Northbound, Eastbound, and Westbound	All Way Stop
Bayberry Court and Croxall Boulevard	Eastbound	None
Baycliffe Drive and Alomar Street/Medland Avenue	Northbound, Eastbound Southbound and Westbound	All Way Stop
Baycliffe Drive and Twin Streams Road	Southbound	None
Bayern Drive and Carnwith Drive West	Northbound	None
Bayern Drive and Midhurst Drive	Eastbound	None
Bayside Gate and Whitby Shores Greenway	Northbound, Southbound Eastbound and Westbound	All Way Stop
Bayview Avenue and Burns Street West	Northbound	None
Beaumaris Crescent and Wilshire Drive (north intersection)	Eastbound	None
Beaumaris Crescent and Wilshire Drive (south intersection)	Eastbound	None
Bedell Crescent and Robert Correll Court	Eastbound	None

Schedule “N” – Stop Signs

Last Revised:

September 1, 2022

Column 1 Intersection	Column 2 Facing Traffic	Comments
Bedell Crescent and William Davidson Street (north intersection)	Westbound	None
Bedell Crescent and William Davidson Street (south intersection)	Westbound	None
Beech Street East and Pheasant Street	Eastbound	None
Beecroft Court and McQuay Boulevard	Southbound	None
Belfountain Drive and Fencerow Drive	Southbound	None
Belfountain Drive and Harkness Drive	Southbound	None
Bell Drive and Dundas Street West	Northbound	None
Bellfield Court and Lipton Crescent	Eastbound	None
Bellhouse Place and Bellhouse Place	Eastbound	None
Bellhouse Place and Joshua Boulevard	Southbound	None
Bellwood Drive and Sawdon Drive	Northbound, Southbound and Eastbound	All Way Stop
Belmont Court and Canadian Oaks Drive	Westbound	None
Bentonwood Crescent and Fallingbrook Street (north intersection)	Eastbound	None
Bentonwood Crescent and Fallingbrook Street (south intersection)	Eastbound	None
Bexley Crescent and Kinross Avenue	Northbound	None

Schedule “N” – Stop Signs

Last Revised:

September 1, 2022

Column 1 Intersection	Column 2 Facing Traffic	Comments
Billings Street and Burns Street East	Northbound	None
Billings Street and Irwin Drive	Southbound	None
Birchpark Drive and Garrard Road	Eastbound	None
Birchpark Drive and Pebblebrook Crescent	Westbound	None
Blackfriar Avenue and Wilshire Drive	Northbound, Southbound, Eastbound and Westbound	All Way Stop
Blacksmith Lane and Country Lane	Eastbound	None
Blanchard Court and Iberville Road	Southbound	None
Bliss Court and Topsail Avenue	Southbound	None
Bloomsbury Street and Northcastle Crescent	Northbound	None
Bloomsbury Street and Northcastle Crescent	Southbound	None
Bloomsbury Street and Standwood Crescent	Northbound	None
Bluebell Crescent and Fothergill Court (north intersection)	Westbound	None
Bluebell Crescent and Fothergill Court (south intersection)	Westbound	None

Schedule “N” – Stop Signs

Last Revised:

September 1, 2022

Column 1 Intersection	Column 2 Facing Traffic	Comments
Bonacord Avenue, Lennon Court and Mackey Drive	Northbound, Southbound and Westbound	All Way Stop
Bond Street and Watson Street East	Northbound	None
Bonello Crescent, Bonello Crescent and Amy Court	Southbound	None
Bonello Crescent and Fawcett Avenue	Northbound	None
Bonneta Court and McQuay Boulevard	Southbound	None
Bourbon Place and Bourbon Place	Eastbound	None
Bourbon Place and Willowbrook Drive	Eastbound	None
Bowman Avenue and Dundas Street East	Southbound	None
Bowman Avenue and Johnson Avenue	Northbound	None
Boychyn Drive and Bradley Drive	Northbound	None
Boychyn Drive and Eldridge Place	Eastbound	None
Braddock Court and Carnwith Drive West	Southbound	None
Bradford Court and Powell Road	Westbound	None
Bradley Drive and Garden Street	Eastbound and Westbound	None
Bradley Drive and Martinet Street	Northbound, Southbound and Eastbound	All Way Stop
Bradley Drive and Pringle Drive	Northbound, Southbound, Eastbound and Westbound	All Way Stop

Schedule “N” – Stop Signs

Last Revised:

September 1, 2022

Column 1 Intersection	Column 2 Facing Traffic	Comments
Bradley Drive, Beech Street East and Wilcox Court	Northbound, Southbound, Eastbound and Westbound	All Way Stop
Bradley Drive and Robinson Crescent/Evensong Drive	Northbound, Southbound, Eastbound and Westbound	All Way Stop
Braebrook Drive and Anderson Street	Westbound	None
Braebrook Drive and Lofthouse Drive	Northbound	None
Branstone Drive and Tormina Boulevard	Eastbound	None
Branstone Drive and Tormina Boulevard	Westbound	None
Brawley Road West and Ashburn Road	Eastbound and Westbound	None
Brawley Road West and Duffs Road	Northbound and Southbound	None
Breakwater Drive and Forecastle Road	Eastbound	None
Breakwater Drive and Whitby Shores Greenway	Westbound	None
Brendanbrook Drive and Bassett Boulevard	Westbound	None
Brendanbrook Drive and Inglenook Court	Eastbound	None
Bridgewater Avenue and Forest Heights Street	Eastbound	None
Bridgewater Avenue and Willowbrook Drive	Westbound	None
Bridgid Drive and Baycliffe Drive	Westbound	None
Bridgid Drive, Country Lane and Vineyard Drive	Northbound, Southbound, Eastbound and Westbound	All Way Stop
Bridlewood Boulevard and Dryden Boulevard	Southbound	None
Bridlewood Boulevard and Lady May Drive/Treen Crescent	Northbound, Southbound, Eastbound & Westbound	All Way Stop

Schedule “N” – Stop Signs

Last Revised:

September 1, 2022

Column 1 Intersection	Column 2 Facing Traffic	Comments
Briggs Crescent and Corridale Avenue	Northbound and Eastbound	None
Bridlewood Drive/Lady May Drive and Sebastian Street	Eastbound and Westbound	All Way Stop
Broadleaf Avenue and McKinney Drive	Eastbound	None
Broadview Avenue and Kendalwood Road	Westbound	None
Brock Street North and Clear Spring Road	Eastbound	None
Brock Street North and Joy Thompson Avenue	Westbound	None
Brock Street North and Kenneth Hobbs Avenue	Westbound	None
Brock Street North and McCartney Avenue	Eastbound	None
Brock Street North and Timber Mill Avenue	Eastbound	None
Brookdale Crescent and McQuay Boulevard (north intersection)	Westbound	None
Brookdale Crescent and McQuay Boulevard (south intersection)	Westbound	None
Brookvalley Avenue and Claudia Drive	Westbound	None
Brookvalley Avenue and Melody Drive	Eastbound	None
Brookwood Boulevard and Dryden Boulevard	Southbound	None
Broughton Court and Bradley Drive	Northbound	None
Brownell Street and Harkness Drive	Southbound	None
Brownridge Place and Baycliffe Drive	Westbound	None
Brownridge Place and Brownridge Place	Southbound	None
Bugelli Drive and Tormina Boulevard	Eastbound	None
Bugelli Drive and Tormina Boulevard	Westbound	None

Schedule “N” – Stop Signs

Last Revised:

September 1, 2022

Column 1 Intersection	Column 2 Facing Traffic	Comments
Burdge Court and Mansfield Crescent	Southbound	None
Burgundy Court and Garrard Road	Eastbound	None
Burnage Lane and Garrard Road	Westbound	None
Burning Springs Place and Burning Springs Place	Westbound	None
Burning Springs Place and Wycombe Street	Westbound	None
Burns Street East & Athol Street	Northbound, Southbound, Eastbound and Westbound	All Way Stop
Burns Street East and Green Street	Northbound, Southbound, Eastbound and Westbound	All Way Stop
Burns Street West and Centre Street South	Northbound, Southbound, Eastbound and Westbound	All Way Stop
Burwell Street and McKinney Drive	Westbound	None
Burwell Street and Seven Oaks Street	Eastbound	None
Butterfield Crescent and Glen Dhu Drive (north intersection)	Southbound	None
Butterfield Crescent and Glen Dhu Drive (south intersection)	Southbound	None

Schedule “N” – Stop Signs

Last Revised:

September 1, 2022

Column 1 Intersection	Column 2 Facing Traffic	Comments
Byron Street North and Maple Street West	Northbound	None
Byron Street North and Mary Street West	Northbound, Southbound, Eastbound and Westbound	All Way Stop
Byron Street North and Palmerston Avenue	Northbound and Southbound	None
Byron Street North and Starr Avenue	Northbound and Southbound	None
Byron Street North, Byron Street South and Dundas Street West	Northbound and Southbound	None
Byron Street South and Arthur Street	Northbound and Southbound	None
Byron Street South and Burns Street West	Northbound and Southbound	None
Byron Street South and Dunlop Street West	Northbound and Southbound	None
Byron Street South and Ontario Street West	Northbound and Southbound	None
Byron Street South and Trent Street West	Northbound and Southbound	None
Byron Street South and Victoria Street West	Southbound	None
Cachet Boulevard and Blackfriar Avenue	Northbound Southbound and Eastbound	All Way Stop
Cachet Boulevard and Carnwith Drive East	Northbound	None
Cachet Boulevard & Columbus Road	Northbound	None
Cachet Boulevard and Kinross Avenue/Helson Crescent (south intersection)	Northbound, Southbound, Eastbound and Westbound	All Way Stop

Schedule “N” – Stop Signs

Last Revised:

September 1, 2022

Column 1 Intersection	Column 2 Facing Traffic	Comments
Calais Street and Calais Street	Southbound	None
Calder Crescent and Bradley Drive (east intersection)	Southbound	None
Calder Crescent and Bradley Drive (west intersection)	Southbound	None
Calistoga Drive and Brawley Road	Southbound	None
Calistoga Drive and Petaluma Court	Eastbound	None
Camber Court and Columbus Road West	Northbound	None
Cambridge Court and Bradley Drive	Eastbound	None
Campbell Street and Baldwin Street	Eastbound	None
Campview Street & Canary Street	Northbound	None
Campview Street & Florence Drive	Southbound	None
Canadian Oaks Drive and Evergreen Drive	Northbound, Southbound and Westbound	All Way Stop
Canadian Oaks Drive and Hialeah Crescent (east intersection)	Northbound, Eastbound and Westbound	All Way Stop
Canary Street & Baldwin	Westbound	None
Canary Street & Florence Drive	Eastbound	None
Candlebrook Drive and Foothill Street	Westbound	None
Candlebrook Drive and Palomino Place	Southbound	None
Cardiff Court and Michael Boulevard	Northbound	None
Carlinds Drive, Carlinds Drive and Frybrook Court	Eastbound	None
Carlinds Drive and Darren Avenue (east intersection)	Southbound	None
Carlinds Drive and Darren Avenue (west intersection)	Southbound	None
Carmichael Drive and Bassett Boulevard	Westbound	None

Schedule “N” – Stop Signs

Last Revised:

September 1, 2022

Column 1 Intersection	Column 2 Facing Traffic	Comments
Carmichael Drive and Waywell Street	Northbound	None
Carnwith Drive and Croxall Boulevard	Southbound, Eastbound and Westbound	All Way Stop
Carnwith Drive West and Ashburn Road	Westbound	None
Carnwith Drive West and Montgomery Avenue	Eastbound	None
Carnwith Drive West and Montgomery Avenue	Westbound	None
Carrington Place and Timber Mill Avenue	Northbound	None
Carson Avenue and Downey Drive	Northbound, Southbound, Eastbound and Westbound	All Way Stop
Carson Avenue and Watford Street	Northbound	None
Carson Avenue and Watford Street	Eastbound	None
Carter Crescent and Michael Boulevard (north intersection)	Eastbound	None
Carter Crescent and Michael Boulevard (south intersection)	Southbound	None
Cassels Road East and Queen Street	Northbound, Southbound, Eastbound and Westbound	All Way Stop

Schedule “N” – Stop Signs

Last Revised:

September 1, 2022

Column 1 Intersection	Column 2 Facing Traffic	Comments
Cassels Road and Roebuck Street/Princess Street	Northbound, Southbound, Eastbound and Westbound	All Way Stop
Cassels Road East and Watford Street	Northbound, Southbound and Eastbound	All Way Stop
Cassels Road East, Cassels Road West and Baldwin Street	Eastbound and Westbound	None
Cassels Road West and Heber Down Crescent	Northbound, Southbound, Eastbound and Westbound	All Way Stop
Cassels Road West and Montgomery Avenue	Westbound	None
Castle Green Drive and Thames Drive	Eastbound	None
Castle Green Drive and Tom Edwards Drive	Northbound	None
Cathedral Drive & Brookstream Court	Westbound	None
Catherine Drive and Jason Drive	Westbound	None
Catkins Crescent and Lazio Street (north intersection)	Eastbound	None
Catkins Crescent and Lazio Street (south intersection)	Eastbound	None
Caulton Court and Leslie Street	Eastbound	None
Cawker Court and Hawkstone Crescent	Westbound	None
Cedar Street and Pine Street	Westbound	None
Cedarbrook Trail & Brawley Road West	Northbound	None
Cedarbrook Trail and Columbus Road West	Southbound	None
Centre Street East and Baldwin Street	Westbound	None

Schedule “N” – Stop Signs

Last Revised:

September 1, 2022

Column 1 Intersection	Column 2 Facing Traffic	Comments
Centre Street East and Queen Street	Eastbound	None
Centre Street North and Chestnut Street West	Northbound, Southbound, Eastbound and Westbound	All Way Stop
Centre Street North and John Street West	Northbound, Southbound, Eastbound and Westbound	All Way Stop
Centre Street North and Mary Street West	Southbound	None
Centre Street North and Palmerston Avenue	Northbound and Southbound	None
Centre Street North and Walnut Street West	Northbound, Southbound, Eastbound and Westbound	All Way Stop
Centre Street North, Beech Street West & Clay Street	Northbound, Southbound, Eastbound and Westbound	All Way Stop
Centre Street North, Centre Street South and Dundas Street West	Northbound and Southbound	None
Centre Street South and Colborne Street West	Northbound, Southbound, Eastbound and Westbound	All Way Stop
Centre Street South and Dunlop Street West	Northbound and Southbound	None
Centre Street South and King Street	Eastbound and Westbound	None
Centre Street South and Trent Street West	Northbound and Southbound	None

Schedule “N” – Stop Signs

Last Revised:

September 1, 2022

Column 1 Intersection	Column 2 Facing Traffic	Comments
Centre Street West and Baldwin Street	Eastbound	None
Centre Street West and Colston Avenue	Westbound	None
Channel Drive and Forecastle Road	Westbound	None
Channel Drive and Portage Trail	Northbound	None
Charest Place and Charest Place	Southbound	None
Charest Place and Darius Harns Drive	Eastbound	None
Charles Street and Bagot Street	Westbound	None
Charles Street and Front Street West	Southbound	None
Charles Street and Queen Street	Eastbound	None
Charles Street and Victoria Street West	Northbound	None
Chaterhouse Drive and Bridlewood Boulevard	Westbound	None
Chaterhouse Drive and Bridlewood Boulevard	Northbound	None
Chatsworth Crescent and Glen Dhu Drive (east intersection)	Northbound	None
Chatsworth Crescent and Glen Dhu Drive (west intersection)	Northbound	None
Chatterson Street and Darren Avenue	Southbound	None
Chelmsford Drive and Roybrook Avenue	Southbound	None
Chestnut Street East, Chestnut Street West & Brock Street North	Eastbound & Westbound	None
Chestnut Street West and Byron Street North	Northbound, Eastbound and Westbound	All Way Stop

Schedule “N” – Stop Signs

Last Revised:

September 1, 2022

Column 1 Intersection	Column 2 Facing Traffic	Comments
Chestnut Street West and Euclid Street	Eastbound and Westbound	None
Chestnut Street West and Kent Street	Eastbound and Westbound	None
Chestnut Street West and Palace Street	Westbound	None
Chieftain Street and Darren Avenue	Northbound	None
Chiltern Place and Chiltern Place	Westbound	None
Chiltern Place and Stonemanor Avenue	Southbound	None
Chipperfield Crescent and Fallingbrook Street (north intersection)	Westbound	None
Chipperfield Crescent and Fallingbrook Street (south intersection)	Westbound	None
Chiswick Avenue and Cachet Boulevard	Eastbound	None
Chiswick Avenue and Shrewsbury Drive	Westbound	None
Chopin Court and Dawson Street	Northbound	None
Christaller Court and Stafford Crescent	Westbound	None
Church Street and Cassels Road East	Northbound	None
Citation Crescent and Canadian Oaks Drive (north intersection)	Eastbound	None
Citation Crescent and Canadian Oaks Drive (south intersection)	Eastbound	None
Civic Centre Drive and Dryden Boulevard	Northbound	None
Clair Avenue and Anderson Street	Eastbound	None

Schedule “N” – Stop Signs

Last Revised:

September 1, 2022

Column 1 Intersection	Column 2 Facing Traffic	Comments
Clair Avenue and Fitzpatrick Court	Southbound	None
Clarence Drive and Burns Street West (east intersection)	Southbound	None
Clarence Drive and Burns Street West (west intersection)	Southbound	None
Claridge Crescent and Archstone Street (north intersection)	Eastbound	None
Claridge Crescent and Archstone Street (south intersection)	Eastbound	None
Claudia Drive and Sabrina Street	Eastbound	None
Clay Street and Stokely Crescent	Eastbound	None
Clemence Street and Athol Street	Eastbound	None
Clemence Street and Brock Stret South	Westbound	None
Clovelly Drive and Maplewood Drive	Northbound, Southbound, Eastbound and Westbound	All Way Stop
Clune Place and Clune Place	Southbound	None
Clune Place and Fallingbrook Street	Eastbound	None
Coach Crescent and Glengowan Street	Southbound	None
Coast View Court and Whitby Shores Greenway	Southbound	None
Coates Road and Townline Road East	Southbound	None

Schedule “N” – Stop Signs

Last Revised:

September 1, 2022

Column 1 Intersection	Column 2 Facing Traffic	Comments
Cobblestone Drive and Old Colony Drive	Southbound	None
Cobblestone Drive and Willowbrook Drive	Northbound	None
Cobi Street and Maple Street West	Southbound	None
Cobi Street and Stokely Crescent	Northbound	None
Cochrane Street and Avon Court	Eastbound	None
Cochrane Street and Beech Street West	Eastbound and Westbound	None
Cochrane Street and Brawley Road West	Northbound	None
Cochrane Street and Columbus Road West	Northbound and Southbound	None
Cochrane Street and Ferguson Street	Westbound	None
Cochrane Street and Giffard Street	Eastbound	None
Cochrane Street and Lockridge Street	Northbound, Southbound and Westbound	All Way Stop
Cochrane Street and Lynde Court	Eastbound	None
Cochrane Street and Medland Avenue	Eastbound	None
Cochrane Street and Twin Streams Road	Northbound, Southbound and Eastbound	All Way Stop
Cochrane Street and Valley Court	Eastbound	None
Cochrane Street and Walnut Street	Northbound, Southbound, Eastbound and Westbound	All Way Stop
Cochrane Street and White Ash Drive	Westbound	None
Cody Avenue and Kimberly Drive	Eastbound	None

Schedule “N” – Stop Signs

Last Revised:

September 1, 2022

Column 1 Intersection	Column 2 Facing Traffic	Comments
Cody Avenue and Sabrina Street	Westbound	None
Colborne Street East and Athol Street	Eastbound and Westbound	None
Colborne Street East, Colborne Street West and Brock Street South	Eastbound and Westbound	None
Colborne Street East and Green Street	Northbound, Southbound, Eastbound and Westbound	All Way Stop
Colborne Street East and Hickory Street South	Eastbound	None
Colborne Street East and Reynolds Street	Eastbound and Westbound	None
Colborne Street West and Byron Street South	Northbound, Southbound, Eastbound and Westbound	All Way Stop
Colborne Street West and Frances Street	Westbound	None
Colette Drive and Garden Street	Eastbound	None
Colston Avenue and Baldwin Street	Southbound	None
Columbus Road West and Ashburn Road	Northbound, Southbound, Eastbound and Westbound	All Way Stop
Coniston Court and Pringle Drive	Eastbound	None
Conlin Road and Anderson Street	Eastbound and Westbound	None
Connie Court and Cochrane Street	Westbound	None

Schedule “N” – Stop Signs

Last Revised:

September 1, 2022

Column 1 Intersection	Column 2 Facing Traffic	Comments
Constance Drive and Country Lane	Eastbound	None
Constance Drive and Tiverton Lane	Westbound	None
Consumers Drive and Cannon Court	Southbound	None
Consumers Drive and Paisley Court	Northbound	None
Cork Drive and Fallingbrook Street	Eastbound	None
Cornerstone Crescent and Waller Street (north intersection)	Eastbound	None
Cornerstone Crescent and Waller Street (south intersection)	Eastbound	None
Coronation Road and Columbus Road West	Northbound	None
Corsham Drive and Cachet Boulevard	Westbound	None
Corsham Drive and Covington Drive	Northbound	None
Cottage Crescent and Butterfly Court	Westbound	None
Cottage Crescent and Chatterson Street and (north intersection)	Eastbound	None
Cottage Crescent and Chatterson Street (south intersection)	Eastbound	None
Country Lane and Brawley Road West	Northbound	None
Country Lane and Columbus Road West	Northbound and Southbound	None

Schedule “N” – Stop Signs

Last Revised:

September 1, 2022

Column 1 Intersection	Column 2 Facing Traffic	Comments
Country Lane and Lyndebrook Road	Northbound	None
Country Lane and Medland Avenue	Northbound	None
Country Lane and Medland Avenue	Southbound	None
Country Lane and Twin Streams Road	Northbound, Southbound, Eastbound and Westbound	All Way Stop
Country Lane & Vineyard Avenue/Bridgid Drive	Northbound, Southbound, Eastbound and Westbound	All Way Stop
Courtland Avenue and Anderson Street	Westbound	None
Covington Drive Cachet Boulevard	Westbound	None
Covington Drive and Helston Crescent	Southbound	None
Cranborne Crescent and Cachet Boulevard (north intersection)	Westbound	None
Cranborne Crescent and Cachet Boulevard (south intersection)	Westbound	None
Crawforth Street and Bowman Avenue	Northbound, Southbound, Eastbound and Westbound	All Way Stop

Schedule “N” – Stop Signs

Last Revised:

September 1, 2022

Column 1 Intersection	Column 2 Facing Traffic	Comments
Crawforth Street and Glen Hill Drive	Northbound, Southbound, Eastbound and Westbound	All Way Stop
Craydon Road and Dundas Street East	Northbound	None
Craydon Road and Dunlop Street East	Southbound	None
Crocus Crescent and Hutchison Avenue	Southbound	None
Crocus Crescent and Lupin Drive	Westbound	None
Croft Court and Fieldnest Crescent	Westbound	None
Crookwood Crescent and Bakerville Street (north intersection)	Westbound	None
Crookwood Crescent and Bakerville Street (south intersection)	Westbound	None
Croxall Boulevard and Columbus Road East	Northbound	None
Cynthia Court and William Stephenson Drive	Eastbound	None
Dagmar Road and Townline Road West	Northbound	None
Daines Drive and Brownell Street	Eastbound	None
Daines Drive and Rolling Acres Drive	Northbound	None
Dalebrook Crescent and Redvers Street	Westbound	None
Darius Harns Drive and Holsted Road	Northbound, Southbound, Eastbound and Westbound	All Way Stop

Schedule “N” – Stop Signs

Last Revised:

September 1, 2022

Column 1 Intersection	Column 2 Facing Traffic	Comments
Darren Avenue and Anderson Street	Westbound	None
Davidson Street and Bridgid Drive	Southbound	None
Davidson Street and Rich Crescent	Northbound	None
Davies Crescent and Woodward Drive (east intersection)	Southbound	None
Davies Crescent and Woodward Drive (west intersection)	Southbound	None
Dawson Street and Annes Street	Eastbound	None
Dawson Street and Gershwin Court	Northbound, Eastbound and Westbound	All Way Stop
Dawson Street and Michael Boulevard	Westbound	None
Debosky Court and Promenade Drive	Northbound	None
Decatur Place and Decatur Place	Eastbound	None
Decatur Place and Woodlands Avenue	Northbound	None
Deerfield Court and Michael Boulevard	Eastbound	None
Dehart Drive and Lofthouse Drive	Southbound	None
Delong Street and Clarence Drive	Southbound	None
Delong Street and Harriet Street	Northbound	None
Denbury Court and Holsted Road	Northbound	None
Denison Street and Burns Street East	Southbound	None
Denison Street and Harding Street	Northbound	None
Deverell Street and Lofthouse Drive	Northbound and Southbound	None
Devlin Crescent and Adanac Drive (east intersection)	Southbound	None

Schedule “N” – Stop Signs

Last Revised:

September 1, 2022

Column 1 Intersection	Column 2 Facing Traffic	Comments
Devlin Crescent and Adanac Drive (west intersection)	Southbound	None
Devon Port Lane and Burns Street East	Northbound	None
Devon Port Lane and Oceanpearl Crescent	Southbound	None
Dewbourne Place and Dewbourne Place	Eastbound	None
Dewbourne Place and Stonemanor Avenue	Southbound	None
Disney Court and James Rowe Drive	Westbound	None
Divine Drive and Eric Clarke Drive	Eastbound	None
Divine Drive and Weldon Street	Southbound	None
Dodge Drive and Carson Avenue	Northbound	None
Donald Wilson Street and Eric Clarke Drive	Eastbound	None
Donald Wilson Street and Garrard Road	Westbound	None
Donlevy Crescent and Seven Oaks Street (North leg)	Westbound	None
Donlevy Crescent and Seven Oaks Street (South leg)	Westbound	None
Donwoods Crescent and Glengowan Street	Northbound	None
Donwoods Crescent and Labriola Court	Southbound	None
Dopp Crescent and Croxall Boulevard (north intersection)	Westbound	None
Dopp Crescent and Croxall Boulevard (south intersection)	Westbound	None
Dorvis Drive and Sawdon Drive	Eastbound	None

Schedule “N” – Stop Signs

Last Revised:

September 1, 2022

Column 1 Intersection	Column 2 Facing Traffic	Comments
Doulton Gate and Glen Dhu Drive	Northbound	None
Dovedale Drive and Rosedale Drive	Eastbound	None
Downey Drive and Carnwith Drive East	Northbound	None
Downey Drive and Watford Street	Eastbound	None
Downey Drive and Watford Street	Eastbound	None
Dreamcrest Court and Fallingbrook Street	Eastbound	None
Drew Court and Bradley Drive	Eastbound	None
Dryden Boulevard and Waller Street	Northbound, Southbound, Eastbound and Westbound	All Way Stop
Dublin Street and Lupin Drive	Westbound	None
Dublin Street and Rosedale Drive	Eastbound	None
Dufferin Street and Victoria Street West	Northbound	None
Duffs Road and Townline Road West	Northbound	None
Duggan Avenue and Anderson Street	Eastbound	None
Duggan Avenue and Arnold Crescent (West Intersection)	Northbound, Eastbound and Westbound	All Way Stop
Duggan Avenue and Saint Thomas Street	Westbound	None
Duke Street and Cassels Road East	Northbound	None
Dunbar Drive and Hawkstone Crescent (north intersection)	Northbound	None
Dunbar Drive and Hawkstone Crescent (south intersection)	Southbound	None

Schedule “N” – Stop Signs

Last Revised:

September 1, 2022

Column 1 Intersection	Column 2 Facing Traffic	Comments
Dunlop Street West and Calais Street	Westbound	None
Dundas Street West and Coronation Road	Southbound	None
Dundas Street West and Fothergill Court	Northbound	None
Dunlop Street East and Dovedale Drive	Eastbound	None
Dunlop Street East and Green Street	Northbound, Southbound, Eastbound and Westbound	All Way Stop
Dunlop Street East and Lupin Drive	Eastbound and Westbound	None
Dunlop Street East and Reynolds Street	Eastbound and Westbound	None
Dunstable Drive and Cachet Boulevard	Eastbound	None
Dunstable Drive and Wilshire Drive	Westbound	None
Durham Street and Cassels Road East	Northbound	None
Dymond Drive and Garrard Road	Eastbound	None
Eastgate Circle and Eastgate Circle	Westbound	None
Eastgate Circle and Montgomery Avenue	Eastbound	None
Eberlee Court and Dorvis Drive	Southbound	None
Eggert Court and Whitby Shores Greenway	Northbound	None
Elder Crescent and Cassels Road East (east intersection)	Northbound	None

Schedule “N” – Stop Signs

Last Revised:

September 1, 2022

Column 1 Intersection	Column 2 Facing Traffic	Comments
Elder Crescent and Cassels Road East (west intersection)	Northbound	None
Eldridge Place and Eldridge Place	Westbound	None
Elizabeth Crescent North and Erickson Drive	Northbound	None
Elizabeth Crescent North and Graymar Avenue	Northbound	None
Elizabeth Crescent North and Winter Court	Southbound	None
Elizabeth Crescent South and Crawforth Street	Southbound	None
Elm Street and Byron Street North	Westbound	None
Elmeroy Court and Sawdon Drive	Southbound	None
Emmett Place and Emmett Place	Westbound	None
Emmett Place and Kilbride Drive	Southbound	None
Endeavour Court and Endeavour Court	Westbound	None
Endeavour Court and Tiverton Lane	Eastbound	None
Ennisclare Place and Ennisclare Place	Southbound	None
Ennisclare Place and Fallingbrook Street	Westbound	None
Eric Clarke Drive and Dryden Boulevard	Northbound	None
Eric Clarke Drive and Garrard Road	Westbound	None

Schedule “N” – Stop Signs

Last Revised:

September 1, 2022

Column 1 Intersection	Column 2 Facing Traffic	Comments
Erickson Drive and Erickson Drive	Westbound	None
Estuary Street and Breakwater Drive	Southbound	None
Estuary Street and Portage Trail	Northbound	None
Euclid Street and Beech Street West	Northbound	None
Euclid Street and John Street West	Northbound, Southbound Eastbound and Westbound	All Way Stop
Euclid Street and Mary Street West	Northbound, Southbound, Eastbound and Westbound	All Way Stop
Euclid Street and Walnut Street West	Northbound, Southbound, Eastbound and Westbound	All Way Stop
Evaleigh Court and Crawford Street	Northbound	None
Evans Court and Michael Boulevard	Eastbound	None
Evergreen Drive and Gadsby Drive	Southbound	None
Evergreen Drive and Hazelwood Drive	Northbound, Southbound, Eastbound and Westbound	All Way Stop
Fairmeadow Place and Fairmeadow Place	Southbound	None
Fairmeadow Place and Sawdon Drive	Northbound	None

Schedule “N” – Stop Signs

Last Revised:

September 1, 2022

Column 1 Intersection	Column 2 Facing Traffic	Comments
Fairmount Drive and Rivers Edge Place	Westbound	None
Fairview Drive and Lyndevue Drive	Westbound	None
Fallingbrook Street and Finnegan Place	Northbound, Southbound and Eastbound	All Way Stop
Fallingbrook Street, Catherine Drive and Fifewood Crescent (south intersection)	Northbound, Southbound, Eastbound and Westbound	All Way Stop
Fallon Court and Boychyn Drive	Westbound	None
Falstaff Crescent and Deverell Street (north intersection)	Westbound	None
Falstaff Crescent and Deverell Street (south intersection)	Westbound	None
Farmingdale Street and Bayern Drive	Southbound	None
Farmingdale Street and Midhurst Drive	Northbound	None
Farnwood Street and Chipperfield Crescent (north intersection)	Northbound	None
Farnwood Street and Chipperfield Crescent (south intersection)	Southbound	None
Fawcett Avenue and Anderson Street	Westbound	None
Fawcett Avenue and Toscana Drive	Eastbound	None
Fawn Court and McQuay Boulevard	Westbound	None
Fencerow Drive and Garrard Road	Eastbound	None

Schedule “N” – Stop Signs

Last Revised:

September 1, 2022

Column 1 Intersection	Column 2 Facing Traffic	Comments
Fencerow Drive and Tamarisk Street	Northbound, Eastbound and Westbound	All Way Stop
Ferguson Street and Walnut Street West	Northbound	None
Fernbank Place and Fernbank Place	Westbound	None
Fernbank Place and Willowbrook Drive	Northbound	None
Fernway Crescent and Ribblesdale Drive (east intersection)	Southbound	None
Fernway Crescent and Ribblesdale Drive (west intersection)	Southbound	None
Fieldnest Crescent and Waller Street (north intersection)	Eastbound	None
Fieldnest Crescent and Waller Street (south intersection)	Eastbound	None
Fieldview Crescent and Mayflower Street (north intersection)	Westbound	None
Fieldview Crescent and Mayflower Street (south intersection)	Westbound	None
Fifewood Crescent and Fallingbrook Street (north intersection)	Westbound	None
Finnegan Place and Finnegan Place	Southbound	None
Fitzpatrick Court and Duggan Avenue	Northbound	None
Flemington Court and Michael Boulevard	Northbound, Southbound and Eastbound	All Way Stop
Flint Crescent and Glen Dhu Drive (east intersection)	Southbound	None
Flint Crescent and Glen Dhu Drive (west intersection)	Southbound	None
Floree Street and Bugelli Drive	Southbound	None

Schedule “N” – Stop Signs

Last Revised:

September 1, 2022

Column 1 Intersection	Column 2 Facing Traffic	Comments
Floree Street and Robert Attersley Drive West	Northbound	None
Florence Drive and Canary Street	Southbound	None
Folkstone Gate and Harrongate Place	Southbound	None
Folkstone Gate and Robert Attersley Drive East	Northbound	None
Foothill Street and Candlebrook Drive	Northbound	None
Foothill Street and Kenneth Hobbs Avenue	Southbound	None
Forbes Street and Tricont Avenue	Northbound	None
Forecastle Road and Portage Trail	Northbound	None
Forecastle Road and Whitby Shores Greenway	Southbound	None
Forest Grove Drive and Cobblestone Drive	Eastbound	None
Forest Grove Drive and Old Colony Drive	Northbound	None
Forest Heights Street and Willowbrook Drive	Southbound	None
Forest Road and Garrard Road	Westbound	None
Foster Crescent and Deverell Street (north intersection)	Westbound	None
Foster Crescent and Deverell Street (south intersection)	Westbound	None
Foundry Lane and Southwell Avenue	Northbound	None
Foundry Lane and Wetherburn Drive	Southbound	None
Four Winds Drive and Breakwater Drive	Northbound	None
Four Winds Drive and Whitby Shores Greenway	Southbound	None
Frances Street and Dundas Street West	Northbound	None

Schedule “N” – Stop Signs

Last Revised:

September 1, 2022

Column 1 Intersection	Column 2 Facing Traffic	Comments
Frances Street and Dunlop Street West	Northbound and Southbound	None
Frances Street and Gilbert Street	Northbound and Southbound	None
Front Street East and Brock Street South	Westbound	None
Front Street West and Brock Street South	Eastbound	None
Frost Drive and Bonacord Avenue	Southbound	None
Fulton Crescent and McBrien Court	Eastbound	None
Fulton Crescent and Sato Street (north intersection)	Northbound	None
Fulton Crescent and Sato Street (south intersection)	Westbound	None
Fulwood Crescent and Bradley Drive (east intersection)	Northbound	None
Fulwood Crescent and Bradley Drive (west intersection)	Northbound	None
Furrow Drive and Fencerow Drive	Eastbound	None
Furrow Drive and Ringwood Drive	Westbound	None
Future Road and Lofthouse Drive	Southbound	None
Gabrielle Crescent and Lady May Drive (north intersection)	Eastbound	None
Gabrielle Crescent and Lady May Drive (south intersection)	Eastbound	None
Gadsby Drive and Evergreen Drive (north intersection)	Northbound	None
Gadsby Drive and Garrard Road	Eastbound	None
Gagnon Gate and Bridlewood Boulevard	Eastbound	None

Schedule “N” – Stop Signs

Last Revised:

September 1, 2022

Column 1 Intersection	Column 2 Facing Traffic	Comments
Gagnon Court and Garrard Road	Westbound	None
Gail Court and Michael Boulevard	Westbound	None
Gallimere Court and Nichol Avenue	Northbound	None
Galt Street and Watson Street East	Southbound	None
Garrard Road and Columbus Road East	Southbound	None
Garrard Road and Conlin Road	Northbound and Southbound	None
Garrard Road and Manning Road	Northbound, Southbound and Eastbound	All Way Stop
Garrard Road and Townline Road East	Northbound	None
Garside Avenue and Heber Down Crescent	Southbound	None
Garside Avenue and Vipond Road	Northbound	None
Gartshore Drive and Country Lane	Westbound	None
Gartshore Drive and Twin Streams Road	Northbound	None
Gartshore Drive and Wetherburn Drive	Northbound, Southbound and Westbound	All Way Stop
Geddy Street and Medland Avenue	Northbound	None
George Street and Baldwin Street	Westbound	None
George Street and Queen Street	Eastbound	None
Gerrie Court and Michael Boulevard	Southbound	None

Schedule “N” – Stop Signs

Last Revised:

September 1, 2022

Column 1 Intersection	Column 2 Facing Traffic	Comments
Gerry Ravary Place and Gerry Ravary Place	Southbound	None
Giffard Street and Wellington Street	Northbound, Southbound, Eastbound and Westbound	All Way Stop
Gilbert Street East and Athol Street	Northbound, Southbound, Eastbound and Westbound	All Way Stop
Gilbert Street East and Green Street	Northbound, Southbound, Eastbound and Westbound	All Way Stop
Gilbert Street East and Reynolds Street	Northbound, Southbound and Eastbound	All Way Stop
Gilbert Street West and Annes Street	Westbound	None
Gilbert Street West and Byron Street South	Eastbound	None
Gilbert Street West and Centre Street South	Eastbound and Westbound	None
Gilbert Street West and King Street	Westbound	None
Gilchrist Court and Maple Edge Lane	Westbound	None
Gladiola Court and Tamarisk Street	Westbound	None
Glen Dhu Drive and Anderson Street	Westbound	None
Glen Dhu Drive and Maplewood Drive (east intersection)	Northbound, Southbound and Eastbound	All Way Stop
Glen Dhu Drive and Maplewood Drive (west intersection)	Southbound	None

Schedule “N” – Stop Signs

Last Revised:

September 1, 2022

Column 1 Intersection	Column 2 Facing Traffic	Comments
Glen Hill Drive and Pine Hills Road	Northbound, Southbound and Westbound	All Way Stop
Glen Hill Drive South and Private Road	Northbound, Southbound and Westbound	All Way Stop
Glenayr Gate and William Stephenson Drive	Eastbound	None
Glencedar Crescent and Bridgewater Avenue (east intersection)	Northbound	None
Glencedar Crescent and Bridgewater Avenue (west intersection)	Northbound	None
Glengowan Street and Donwoods Crescent	Eastbound	None
Glenlaura Crescent and Ashburn Road	Westbound	None
Glenmore Drive and Billings Street	Westbound	None
Glenmore Drive and Prentice Drive	Northbound	None
Glenmount Court and Michael Boulevard	Northbound	None
Gloria Crescent and Nieuwendyk Street	Southbound	None
Goldfinch Street and Kilberry Drive	Southbound	None
Goldring Drive and Goodfellow Street	Westbound	None
Goldring Drive and McQuay Boulevard	Southbound	None
Goodwood Drive and William Stephenson Drive	Northbound	None
Gosselin Court and Canary Street	Northbound	None
Gordon Street and Gordon Street	Eastbound	None

Schedule “N” – Stop Signs

Last Revised:

September 1, 2022

Column 1 Intersection	Column 2 Facing Traffic	Comments
Gordon Street and Gordon Street	Southbound	None
Gordon Street and South Limit	Eastbound and Southbound	None
Gordon Street and Southshore Street	Westbound	None
Gowan Drive and Kennett Drive	Westbound	None
Gowan Drive and Roan Drive	Southbound	None
Graham Court and Pilkington Crescent	Southbound	None
Grath Crescent and Gadsby Drive (east intersection)	Northbound	None
Grath Crescent and Gadsby Drive (west intersection)	Northbound	None
Green Street and Clemence Street	Northbound and Southbound	None
Green Street and Dundas Street East	Northbound	None
Green Street and St. Lawrence Street	Northbound and Southbound	None
Green Street South and Ontario Street East	Northbound and Southbound	None
Greenbush Place and Forest Heights Street	Westbound	None
Greenbush Place and Greenbush Place	Southbound	None
Greenfield Crescent and Springswood Street (north intersection)	Eastbound	None
Greenfield Crescent and Springswood Street (south intersection)	Eastbound	None
Greenlands Court/Jays Drive and Vintage Drive	Northbound	None
Greenwood Crescent and McCullough Drive (north intersection)	Westbound	None

Schedule “N” – Stop Signs

Last Revised:

September 1, 2022

Column 1 Intersection	Column 2 Facing Traffic	Comments
Greenwood Crescent and McCullough Drive (south intersection)	Westbound	None
Griffen Place and Garrard Road	Eastbound	None
Griffen Place and Griffen Place	Southbound	None
Grouse Court and Townline Road West	Northbound	None
Guthrie Crescent and McQuay Boulevard	Eastbound	None
Hallett Avenue and Giffard Street	Southbound	None
Hallett Avenue and Walnut Street West	Northbound	None
Halls Road North and Columbus Road West	Northbound	None
Halls Road North and Dundas Street West	Southbound	None
Halls Road North and Rossland Road West	Northbound	None
Hanlan Court and Scadding Avenue	Northbound	None
Hanover Court and Bonacord Avenue	Southbound	None
Hanson Crescent and Bayberry Court	Northbound	None
Hanson Crescent and Bayberry Court	Westbound	None
Harbour Street and Watson Street East	Northbound	None
Harbourside Drive and Majestic Street	Eastbound	None
Harbourside Drive and James Govan Drive	Eastbound	None
Harding Street and Lupin Drive	Westbound	None

Schedule “N” – Stop Signs

Last Revised:

September 1, 2022

Column 1 Intersection	Column 2 Facing Traffic	Comments
Harding Street and Rosedale Drive	Eastbound	None
Harkness Drive and Belfountain Drive	Westbound	None
Harkness Drive and Brownell Street	Westbound	None
Harlowe Court and Longfellow Court	Westbound	None
Harness Ridge Drive and Whitburn Street	Northbound	None
Harold Street and Eaton Court	Eastbound	None
Harold Street and Garrard Road	Westbound	None
Harper Court and Michael Boulevard	Southbound	None
Harriet Street and Annes Street	Westbound	None
Harris Street and Beech Street West	Southbound	None
Harrison Court and Pilkington Crescent	Southbound	None
Harrongate Place and Broadleaf Avenue	Southbound	None
Harrongate Place and Harrongate Place	Eastbound	None
Hartrick Place and Garrard Road	Eastbound	None
Hartrick Place and Hartrick Place	Northbound	None
Havenwood Place and Havenwood Place	Westbound	None
Havenwood Place and Whitby Shores Greenway	Southbound	None
Haverhill Crescent and Harrongate Place (north intersection)	Eastbound	None

Schedule “N” – Stop Signs

Last Revised:

September 1, 2022

Column 1 Intersection	Column 2 Facing Traffic	Comments
Haverhill Crescent and Harrongate Place (south intersection)	Eastbound	None
Hawkins Court and Winter Court	Westbound	None
Hawkstone Crescent and Powell Road	Eastbound	None
Hawley Crescent and Canadian Oaks Drive	Northbound and Eastbound	None
Hawstead Crescent and Cachet Boulevard (north intersection)	Westbound	None
Hawstead Crescent and Cachet Boulevard (south intersection)	Westbound	None
Hazelwood Drive and Scott Street	Eastbound	None
Headlands Crescent and Rolling Acres Drive (east intersection)	Northbound	None
Headlands Crescent and Rolling Acres Drive (west intersection)	Northbound	None
Heard Crescent and James Rowe Drive (north intersection)	Westbound	None
Heard Crescent and James Rowe Drive (south intersection)	Westbound	None
Heathfield Street and Coach Crescent	Northbound	None
Heathfield Street and Glengowan Street	Southbound	None
Heaver Drive and Garden Street	Westbound	None
Heaver Drive and Woodward Drive	Eastbound	None
Heber Down Crescent and Ferguson Street	Westbound	None

Schedule “N” – Stop Signs

Last Revised:

September 1, 2022

Column 1 Intersection	Column 2 Facing Traffic	Comments
Heber Down Crescent and Mitchell Avenue	Southbound, Eastbound and Westbound	All Way Stop
Heber Down Crescent and Vipond Road	Northbound	None
Heda Court and Michael Boulevard	Westbound	None
Heights Street and Yorkshire Crescent	Northbound	None
Helston Crescent and Cachet Boulevard (north intersection)	Westbound	None
Hemingford Place and Bassett Boulevard	Southbound	None
Hemingford Place and Hemingford Place	Eastbound	None
Henderson Drive and Bassett Boulevard	Westbound	None
Henderson Drive and Rice Drive (east intersection)	Eastbound and Westbound	None
Henderson Drive and Rice Drive (west intersection)	Westbound	None
Henry Street and Arthur Street	Westbound	None
Henry Street and Colborne Street West	Eastbound and Westbound	None
Henry Street and Dunlop Street	Northbound, Southbound, Eastbound and Westbound	All Way Stop
Henry Street and Gilbert Street West	Eastbound	None
Henry Street and Harriet Street	Eastbound	None
Henry Street and Ontario Street West	Westbound	None
Henry Street and Pitt Street West	Westbound	None
Henry Street and St. John Street	Westbound	None
Henry Street and Trent Street West	Westbound	None
Heron Road and Townline Road West	Northbound	None

Schedule “N” – Stop Signs

Last Revised:

September 1, 2022

Column 1 Intersection	Column 2 Facing Traffic	Comments
Hesham Place and Cachet Boulevard	Westbound	None
Hesham Drive and Helston Crescent	Northbound	None
Hialeah Crescent and Canadian Oaks Drive (west intersection)	Northbound	None
Hickory Street and Beech Street East	Southbound	None
Hickory Street and Bradley Drive	Northbound	None
Hickory Street and Mary Street East	Northbound and Southbound	None
Hickory Street North and Chestnut Street East	Southbound	None
Hickory Street North and Dunlop Street East	Southbound	None
High Street and Walnut Street West	Northbound	None
Highfield Drive and Jeranna Court	Southbound	None
Hillcourt Avenue and Willowbrook Drive	Eastbound	None
Hiscox Court and Visser Court	Eastbound	None
Hodgson Drive and Kennett Drive	Westbound	None
Hodgson Drive and Roan Drive	Northbound	None
Holden Court and Kirby Crescent	Westbound	None
Holliday Drive and Bonacord Avenue	Southbound	None
Holliday Drive and Frost Drive	Westbound	None
Holman Court and Twin Streams Road	Northbound	None
Holsted Road and Ashburn Road	Westbound	None
Holsted Road and Montgomery Avenue	Northbound, Southbound, Eastbound and Westbound	All Way Stop

Schedule “N” – Stop Signs

Last Revised:

September 1, 2022

Column 1 Intersection	Column 2 Facing Traffic	Comments
Hoodgate Drive/Pinebrook Crescent and Valleywood Drive	Northbound, Southbound, Eastbound and Westbound	All Way Stop
Hoodgate Drive and Whitburn Street	Southbound	None
Hopkins Street and Burns Street East	Eastbound	None
Hopkins Street and Carlow Court	Eastbound	None
Hopkins Street, Champlain Court & AMC Drive	Southbound, Eastbound and Westbound	All Way Stop
Hopkins Street and Industrial Drive	Eastbound	None
Hopkins Street and Nichol Avenue	Westbound	None
Hopkins Street and Warren Road	Westbound	None
Horseshoe Drive and Long Drive	Southbound	None
Hoyt Court and Erickson Drive	Northbound	None
Hubble Drive and Joy Thompson Avenue	Southbound	None
Hunter Street and Kendalwood Road	Westbound	None
Hunter Street and Powell Road	Eastbound	None
Hutchison Avenue and Dovedale Drive	Eastbound	None
Hutchison Avenue and Lupin Drive	Westbound	None
Hyland Street and Garden Street South	Westbound	None
Ian Fleming Crescent and Eric Clarke Drive (north intersection)	Eastbound	None
Ian Fleming Crescent and Eric Clarke Drive (south intersection)	Eastbound	None
Iberville Road and Anderson Street	Eastbound	None

Schedule “N” – Stop Signs

Last Revised:

September 1, 2022

Column 1 Intersection	Column 2 Facing Traffic	Comments
Iberville Road and Underwood Drive	Westbound	None
Ingleborough Drive and Perkinsfield Street	Westbound	None
Ingleborough Drive and William Stephenson Drive	Westbound	None
Inglenook Place and Fallingbrook Street	Northbound	None
Inglewood Place and Inglewood Place	Eastbound	None
Inkpen Lane and Knotty Pine Drive	Southbound	None
Inkpen Lane and Timber Mill Avenue	Northbound	None
Inlet Bay Drive and Anchorage Avenue	Southbound	None
Inlet Bay Drive and Vista Beach Court	Northbound	None
Internal Road and Gordon Street	Westbound	None
Intrepid Drive and Overlord Street	Eastbound	None
Intrepid Drive and William Stephenson	Eastbound	None
Inverary Court and Tom Edwards Drive	Southbound	None
Iona Court and Tom Edwards Drive	Southbound	None
Ipswich Place and Cachet Boulevard	Westbound	None
Ipswich Place and Ipswich Place	Northbound	None
Irwin Drive and Billings Street	Eastbound	None
Irwin Drive and Garden Street	Eastbound	None
Ivanic Court and Bradley Drive	Eastbound	None
Jacob Drive and McQuay Boulevard	Northbound	None

Schedule “N” – Stop Signs

Last Revised:

September 1, 2022

Column 1 Intersection	Column 2 Facing Traffic	Comments
Jacob Drive and Renfield Crescent	Southbound	None
James Govan Drive and Gordon Street	Southbound	None
James Govan Drive and Harbourside Drive	Southbound	None
James Street and Bagot Street	Westbound	None
James Street and Centre Street South	Eastbound	None
James Street and King Street	Westbound	None
James Street and Queen Street	Eastbound	None
Jamieson Crescent and Braebrook Drive (north intersections)	Westbound	None
Jamieson Crescent and Braebrook Drive (south intersections)	Westbound	None
Jamieson Crescent and Hartford Court	Eastbound	None
Janedale Crescent and Kirby Crescent (north intersection)	Eastbound	None
Janedale Crescent and Kirby Crescent (south intersection)	Eastbound	None
Jansen Court and Bradley Drive	Southbound	None
Jarrow Crescent and Wycombe Street (North intersection)	Eastbound	None
Jarrow Crescent and Wycombe Street (South intersection)	Eastbound	None
Jason Drive and Dryden Boulevard	Northbound and Southbound	None

Schedule “N” – Stop Signs

Last Revised:

September 1, 2022

Column 1 Intersection	Column 2 Facing Traffic	Comments
Jason Drive and Fallingbrook Street	Eastbound	None
Jays Drive and Vintage Drive (north intersection)	Eastbound and Westbound	None
Jeanne Court and Hazelwood Drive	Westbound	None
Jeffery Street and Nordeagle Avenue	Southbound	None
Jennifer Court and Sonley Drive	Eastbound	None
Jermyn Street and Annes Street	Eastbound	None
Jermyn Street and Michael Boulevard	Westbound	None
Jessie Court and Tormina Boulevard	Eastbound	None
John Street East and Ash Street	Eastbound	None
John Street East and Brock Street North	Westbound	None
John Street East and Perry Street	Eastbound and Westbound	None
John Street West and Brock Street North	Eastbound	None
John Street West and Byron Street North	Eastbound and Westbound	None
John Street West and High Street	Westbound	None
Johnson Avenue and Stewart Street	Eastbound and Westbound	None
Jones Court and Stewart Street	Eastbound	None
Jordan Court and Bayern Drive	Westbound	None
Joshua Boulevard and Bloomsbury Street/ Gerry Ravary Place	Northbound, Southbound, Eastbound and Westbound	All Way Stop

Schedule “N” – Stop Signs

Last Revised:

September 1, 2022

Column 1 Intersection	Column 2 Facing Traffic	Comments
Joshua Boulevard and Montgomery Avenue	Eastbound	None
Joy Thompson Avenue and Willowbrook Drive	Eastbound	None
Joyce Cox Gate and Bedell Crescent	Eastbound	None
Joyce Cox Gate and William Davidson Street	Westbound	None
Jubilee Court and Nichol Avenue	Northbound	None
Juneau Crescent and Lazio Street (north intersection)	Eastbound	None
Juneau Crescent and Lazio Street (south intersection)	Eastbound	None
Kalar Lane and Baycliffe Drive	Westbound	None
Kalar Lane and Kirkland Place	Eastbound	None
Kapuscinski Court and Whitburn Street	Westbound	None
Keiffer Court and Medland Avenue	Southbound	None
Keith Street and Brock Street South	Eastbound	None
Keith Street and Byron Street South	Eastbound and Westbound	None
Keith Street and Centre Street South	Westbound	None
Kendalwood Road and Nichol Avenue	Northbound, Southbound and Eastbound	All Way Stop
Kenilworth Crescent and Wilshire Drive (north intersection)	Eastbound	None
Kenilworth Crescent and Wilshire Drive (south intersection)	Eastbound	None
Kenneth Hobss Avenue and Vanier Street	Northbound, Southbound, Eastbound and Westbound	All Way Stop
Kennett Drive and McQuay Boulevard	Northbound, Southbound and Eastbound	All Way Stop

Schedule “N” – Stop Signs

Last Revised:

September 1, 2022

Column 1 Intersection	Column 2 Facing Traffic	Comments
Kenny Court and Shore Avenue	Southbound	None
Kent Street and Beech Street West	Northbound	None
Kent Street and John Street West	Northbound and Southbound	None
Kent Street and Mary Street West	Northbound and Southbound	None
Kent Street and Walnut Street West	Northbound and Southbound	None
Kenton Court and Michael Boulevard	Southbound	None
Kenyon Court and Stafford Crescent	Eastbound	None
Kerrigan Drive and Sato Street	Eastbound	None
Kilberry Drive and Beech Street East	Northbound	None
Kilbride Drive and Anderson Street	Eastbound	None
Kilbride Drive and Fallingbrook Street	Westbound	None
King Street and Arthur Street	Northbound and Southbound	None
King Street and Burns Street West	Northbound and Southbound	None
King Street and Colborne Street West	Northbound	None
King Street and Dundas Street West	Northbound	None
King Street and Dunlop Street West	Northbound and Southbound	None

Schedule “N” – Stop Signs

Last Revised:

September 1, 2022

Column 1 Intersection	Column 2 Facing Traffic	Comments
King Street and Ontario Street West	Northbound and Southbound	None
King Street and Trent Street West	Northbound and Southbound	None
Kinsmen Court and Price Street	Eastbound	None
Kirby Crescent and Nichol Avenue (west intersection)	Northbound	None
Kirby Crescent and Mayflower Street/Winston Crescent	Northbound, Southbound, Eastbound and Westbound	All Way Stop
Kirkland Place and Kirkland Place	Eastbound	None
Knightsbridge Court and Willowbrook Drive	Westbound	None
Knotty Pine Drive and Valleywood Drive	Northbound, Southbound, Eastbound and Westbound	All Way Stop
Knox Crescent and Sawyer Avenue	Northbound	None
Kressman Court and Country Lane	Eastbound	None
Lacey Drive and Fallingbrook Street	Westbound	None
Lacey Drive and Kilbride Drive	Southbound	None
Lacroix Court and Tormina Boulevard	Westbound	None
Ladies College Drive and Reynolds Street	Northbound, Southbound and Eastbound	None
Ladies College Drive and Reynolds Street	Northbound, Southbound and Westbound	All Way Stop

Schedule “N” – Stop Signs

Last Revised:

September 1, 2022

Column 1 Intersection	Column 2 Facing Traffic	Comments
Ladies College Drive and Teresa Drive	Eastbound	None
Lady May Drive and Bridlewood Boulevard	Westbound	None
Lafayette Boulevard and Geddy Street	Eastbound	None
Lafayette Boulevard and Medland Avenue	Northbound	None
LaHaye Drive and McQuay Boulevard	Eastbound	None
LaHaye Drive and Roan Drive	Southbound	None
Lake Ridge Road and Brawley Road West	Westbound	None
Lake Ridge Road and Columbus Road West	Westbound	None
Lampton Crescent and Rockland Crescent	Eastbound	None
Lancewood Drive/Upperview Place and Armour Street	Northbound, Southbound, Eastbound and Westbound	All Way Stop
Langmaid Court and Prince of Wales Drive	Eastbound	None
Lauren Court and Flemington Court	Southbound	None
Lazio Street, Fantail Court, and Samandria Avenue	Northbound, Southbound, Eastbound and Westbound	All Way Stop
Lazio Street and Fawcett Avenue	Southbound	None
Lee Avenue and Giffard Street	Southbound	None
Leithridge Crescent and Carnwith Drive West (east intersection)	Northbound	None
Leithridge Crescent and Carnwith Drive West (west intersection)	Northbound	None

Schedule “N” – Stop Signs

Last Revised:

September 1, 2022

Column 1 Intersection	Column 2 Facing Traffic	Comments
Leslie Street and Glen Hill Drive	Northbound	None
Lilac Terrace and Crocus Crescent	Eastbound	None
Lilac Terrace and Lupin Drive	Westbound	None
Limestone Crescent and Waywell Street	Southbound	None
Linden Court and White Ash Drive	Eastbound	None
Lipton Crescent and Dryden Boulevard	Southbound	None
Lipton Crescent and Gainsbrook Court	Northbound	None
Lismer Drive and Bassett Boulevard	Northbound	None
Lismer Drive and Waywell Street	Southbound	None
Littleleaf Court and White Ash Drive	Eastbound	None
Lloyd Gibson Crescent and Eric Clarke Drive (north intersection)	Westbound	None
Lloyd Gibson Crescent and Eric Clarke Drive (south intersection)	Westbound	None
Lloyd Street and Garrard Road	Eastbound	None
Lloyd Street and Scott Street	Westbound	None
Lofthouse Drive and Anderson Street	Westbound	None
Longfellow Court and Bradley Drive	Southbound	None
Longford Court and Whitburn Street	Westbound	None
Longueuil Place and Longueuil Place	Northbound	None
Longueuil Place and Vanier Street	Eastbound	None

Schedule “N” – Stop Signs

Last Revised:

September 1, 2022

Column 1 Intersection	Column 2 Facing Traffic	Comments
Lonsdale Court and McQuay Boulevard	Westbound	None
Loonstone Street and Sleepy Hollow Place	Northbound	None
Lowder Place and Bellwood Drive	Southbound	None
Lovelly Drive and Maplewood Drive	Northbound, Southbound, Eastbound and Westbound	All Way Stop
Lumsden Crescent and Bassett Boulevard (east intersection)	Southbound	None
Lumsden Crescent and Bassett Boulevard (west intersection)	Southbound	None
Lupin Drive and Harding Street	Southbound	None
Lurosa Crescent and Norista Street (north intersection)	Westbound	None
Lurosa Crescent and Norista Street (south intersection)	Westbound	None
Lyndbrook Road and Coronation Road	Westbound	None
Lyndview Drive and Fairview Drive	Eastbound	None
Lyndview Drive and Walnut Street West	Southbound	None
Lyndhurst Crescent and Whitburn Street (north intersection)	Eastbound	None
Lyndhurst Crescent and Whitburn Street (south intersection)	Eastbound	None
MacCarl Crescent and Eric Clarke Drive (north intersection)	Westbound	None
MacCarl Crescent and Eric Clarke Drive (south intersection)	Westbound	None
MacGrotty Court and Tamarisk Street	Eastbound	None
Mackey Drive and Cluff Court	Northbound, Southbound and Westbound	All Way Stop

Schedule “N” – Stop Signs

Last Revised:

September 1, 2022

Column 1 Intersection	Column 2 Facing Traffic	Comments
Mackey Drive and McQuay Boulevard	Northbound	None
Mackey Drive and Somerset Street	Northbound, Southbound and Westbound	All Way Stop
MacMillan Avenue and Vanier Street	Eastbound	None
Majestic Street and Harbourside Drive	Southbound	None
Mandy Court and Bradley Drive	Eastbound	None
Manning Road and Bassett Boulevard	Southbound	None
Manning Road and Bradley Drive	Northbound	None
Manning Road and Hazelwood Drive	Northbound and Southbound	None
Manning Road and Ribblesdale Drive	Northbound and Southbound	None
Manning Road and Scott Street	Northbound	None
Mansfield Crescent and Falcon Court	Eastbound	None
Mansfield Crescent and Powell Road (north intersection)	Westbound	None
Mansfield Crescent and Powell Road (south intersection)	Westbound	None
Mantz Crescent and Promenade Drive (West leg)	Northbound	None
Mantz Crescent and Promenade Drive (East leg)	Northbound	None
Maple Edge Lane and Whitburn Street (north intersection)	Northbound	None
Maple Edge Lane and Whitburn Street (south intersection)	Westbound	None

Schedule “N” – Stop Signs

Last Revised:

September 1, 2022

Column 1 Intersection	Column 2 Facing Traffic	Comments
Maple Street East and Hickory Street North	Eastbound	None
Maple Street West and Centre Street North	Westbound	None
Maple Street West and Euclid Street	Eastbound	None
Maple Street West and Hillcrest Drive	Westbound	None
Maple Street West and Palace Street	Eastbound and Westbound	None
Mapleglen Court and Forest Heights Street	Eastbound	None
Marbury Court and Michael Boulevard	Southbound	None
Maria Street and Annes Street	Westbound	None
Maria Street and Newman Crescent	Eastbound	None
Markwood Crescent and Berkshire Court	Westbound	None
Markwood Crescent and Pineway Court	Westbound	None
Markwood Crescent and Tom Edwards Drive (north intersection)	Eastbound	None
Markwood Crescent and Tom Edwards Drive (south intersection)	Eastbound	None
Marta Road and Elizabeth Crescent North	Westbound	None

Schedule “N” – Stop Signs

Last Revised:

September 1, 2022

Column 1 Intersection	Column 2 Facing Traffic	Comments
Mary Street East and Perry Street	Northbound, Southbound, Eastbound and Westbound	All Way Stop
Mary Street West and High Street	Westbound	None
Matthewson Place and Matthewson Place	Northbound	None
Matthewson Place and Watford Street	Westbound	None
Mayfield Crescent and Waywell Street	Northbound	None
Mayflower Street and Sawdon Drive	Southbound	None
McBeth Place and McBeth Place	Northbound	None
McBeth Place and Watford Street	Westbound	None
McCartney Avenue and James Rowe Drive	Westbound	None
McCullough Drive and Burns Street West	Northbound	None
McEwen Drive and Forbes Street	Eastbound	None
McFarlane Court and Michael Boulevard	Eastbound	None
McGillivray Court and McQuay Boulevard	Eastbound	None
McKinney Drive and Robert Attersley Drive East	Northbound	None
Mclvor Street and Hartrick Place	Southbound	None
Mclvor Street and Shore Avenue	Northbound	None
McQuay Boulevard and Comer Court	Northbound, Southbound and Westbound	All Way Stop

Schedule “N” – Stop Signs

Last Revised:

September 1, 2022

Column 1 Intersection	Column 2 Facing Traffic	Comments
McQuay Boulevard and Goodfellow Street	Southbound, Eastbound and Westbound	All Way Stop
Meadow Crescent and Forest Road	Southbound	None
Meadow Crescent and Westwood Road	Northbound	None
Meadow Road and Forest Road	Southbound	None
Meadow Road and Harold Street	Northbound and Southbound	None
Meadow Road and Westwood Road	Northbound and Southbound	None
Meadowglen Drive and Forest Heights Street	Northbound, Southbound and Westbound	All Way Stop
Meadowglen Drive and Garden Street	Westbound	None
Medland Avenue and Country Lane	Westbound	None
Medland Avenue and Country Lane	Eastbound	None
Medland Avenue and Kirkland Place	Northbound, Eastbound and Westbound	All Way Stop
Melborne Court and Teddington Crescent	Eastbound	None

Schedule “N” – Stop Signs

Last Revised:

September 1, 2022

Column 1 Intersection	Column 2 Facing Traffic	Comments
Melissa Crescent and Glen Hill Drive (north intersection)	Eastbound	None
Melissa Crescent and Glen Hill Drive (south intersection)	Eastbound	None
Mellor Street and Bonacord Avenue	Southbound	None
Melody Drive and Amanda Avenue	Southbound	None
Melody Drive and Sabrina Street	Westbound	None
Merchants Avenue and Geddy Street	Eastbound	None
Merchants Avenue and Lafayette Boulevard	Westbound	None
Michael Boulevard and Burns Street West	Southbound	None
Michael Boulevard and Calais Street	Westbound	Stop
Michael Boulevard and Ingram Court	Southbound, Eastbound and Westbound	All Way Stop
Michael Boulevard and Michael Boulevard	Eastbound	None
Michael Boulevard, Barberry Court and Bell Drive	Northbound, Southbound, Eastbound and Westbound	All Way Stop
Michael Boulevard and Calais Street	Northbound, Southbound and Westbound	All Way Stop

Schedule “N” – Stop Signs

Last Revised:

September 1, 2022

Column 1 Intersection	Column 2 Facing Traffic	Comments
Michael Boulevard, Jeffery Street and Belton Court	Northbound, Southbound, Eastbound and Westbound	All Way Stop
Michelle Court and Pringle Drive	Eastbound	None
Midhurst Drive and Bayern Drive	Westbound	None
Midhurst Drive and Holsted Road	Southbound	None
Millstone Crescent and Forest Heights Street (north intersection)	Westbound	None
Millstone Crescent and Forest Heights Street (south intersection)	Westbound	None
Milne Street and Glenmore Drive	Northbound	None
Milne Street and Irwin Drive	Southbound	None
Mitchell Avenue and Vipond Road	Northbound	None
Montana Crescent and Montgomery Avenue (north intersection)	Westbound	None
Montana Crescent and Montgomery Avenue (south intersection)	Westbound	None
Montgomery Avenue and Carnwith Drive West	Northbound	None
Montgomery Avenue and Carnwith Drive West	Southbound	None

Schedule “N” – Stop Signs

Last Revised:

September 1, 2022

Column 1 Intersection	Column 2 Facing Traffic	Comments
Montgomery Avenue and Carnwith Drive West	Southbound	None
Montgomery Avenue and Columbus Road West	Northbound	None
Montgomery Avenue and Heber Down Crescent	Southbound	None
Montgomery Avenue and Joshua Boulevard	Northbound, Southbound, Eastbound and Westbound	All Way Stop
Montgomery Avenue and Vipond Road	Northbound, Southbound, Eastbound and Westbound	All Way Stop
Montgomery Avenue and Vipond Road	Southbound	None
Montrose Crescent and Whitburn Street (north intersection)	Eastbound	None
Montrose Crescent and Whitburn Street (south intersection)	Eastbound	None
Moonstone Drive and Allayden Drive	Westbound	None
Moonstone Drive and McQuay Boulevard	Eastbound	None
Morning Glory Crescent and Tamarisk Street (north intersection)	Eastbound	None
Morning Glory Crescent and Tamarisk Street (south intersection)	Eastbound	None
Morningstar Avenue and Puttingedge Drive	Eastbound	None
Morningstar Avenue and Puttingedge Drive	Westbound	None
Mount Pleasant Avenue and Burns Street East	Northbound	Traffic Light
Mount Pleasant Avenue and Devon Port Lane	Westbound	None
Mozart Court and Michael Boulevard	Southbound	None

Schedule “N” – Stop Signs

Last Revised:

September 1, 2022

Column 1 Intersection	Column 2 Facing Traffic	Comments
Mud Lake Road and Townline Road West (east intersection)	Northbound	None
Mud Lake Road and Townline Road West (west intersection)	Northbound	None
Muir Crescent and McQuay Boulevard (east intersection)	Northbound	None
Muir Crescent and McQuay Boulevard (west intersection)	Northbound	None
Murkar Crescent and Burns Street East (east intersection)	Northbound	None
Murkar Crescent and Burns Street East (west intersection)	Northbound	None
Myette Drive Baycliffe Drive	Eastbound	None
Myles Court and Branstone Drive	Northbound	None
Myrtle Road and Ashburn Road	Northbound and Southbound	None
Myrtle Road and Dagmar Road	Southbound	None
Myrtle Road and Duffs Road	Northbound and Southbound	None
Myrtle Road and Garrard Road	Southbound	None
Myrtle Road and Heron Road	Southbound	None
Myrtle Road and Highfield Drive	Northbound	None
Myrtle Road and Wilson House Drive	Northbound	None
Nadia Court and Gloria Crescent	Eastbound	None
Nathan Avenue and Watford Street	Eastbound	None
Nearctic Court and Prince of Wales Drive	Northbound	None

Schedule “N” – Stop Signs

Last Revised:

September 1, 2022

Column 1 Intersection	Column 2 Facing Traffic	Comments
Neill Avenue and Fencerow Drive	Northbound	None
Neill Avenue and Tamarisk Street	Westbound	None
Nester Court and Resolute Crescent	Eastbound	None
Nettle's Court and McQuay Boulevard	Westbound	None
New Dominion Court and Allayden Drive	Westbound	None
Newman Crescent and Annes Street	Westbound	None
Nichol Avenue and Kirby Crescent (east intersection)	Northbound, Eastbound and Westbound	All Way Stop
Nichol Avenue and Plaza Entrance	Westbound	None
Nichol Avenue, Glen Hill Drive South and Wood Drive	Northbound, Southbound, Eastbound and Westbound	All Way Stop
Nieuwendyk Street and Baycliffe Drive	Eastbound	None
Nieuwendyk Street and Gloria Crescent	Westbound	None
Nijinsky Court and Hialeah Crescent	Westbound	None
Nightingale Crescent and Benington Court	Eastbound	None
Nightingale Crescent and Nightengale Crescent	Southbound	None
Nightingale Crescent and Wycombe Street (north intersection)	Westbound	None
Nightingale Crescent and Wycombe Street (south intersection)	Westbound	None

Schedule “N” – Stop Signs

Last Revised:

September 1, 2022

Column 1 Intersection	Column 2 Facing Traffic	Comments
Norista Street and Sonley Drive	Southbound	None
Northcastle Crescent and Bloomsbury Street	Westbound	None
North Street and Baldwin Street	Eastbound	None
North Street and Colston Avenue	Eastbound	None
Northgrove Crescent and Wilshire Drive (north intersection)	Eastbound	None
Northgrove Crescent and Wilshire Drive (south intersection)	Eastbound	None
Northland Avenue and St. Thomas Street	Westbound	None
Northland Avenue and Tremount Street	Eastbound	None
Northview Avenue and Kendalwood Road	Westbound	None
Nugget Court and Country Lane	Eastbound	None
Nurse Court and William Davidson Street	Westbound	None
Oceanpearl Crescent and Devon Port Lane	Eastbound	None
O'Connor Drive and Bassett Boulevard	Northbound	None
O'Connor Drive and Stargell Drive	Southbound	None
Odessa Crescent and Cathedral Drive (north intersection)	Eastbound	None
Odessa Crescent and Cathedral Drive (south intersection)	Eastbound	None
Oglevie Drive and Joy Thompson Avenue	Southbound	None
Old Colony Drive and Brookwood Boulevard	Eastbound	None
Old Colony Drive and Willowbrook Drive	Eastbound	None

Schedule “N” – Stop Signs

Last Revised:

September 1, 2022

Column 1 Intersection	Column 2 Facing Traffic	Comments
O'Malley Crescent and Cahill Court	Southbound	None
O'Malley Crescent and Kilbride Drive (north intersection)	Northbound	None
O'Malley Crescent and Kilbride Drive (south intersection)	Northbound	None
Ontario Court and Peel Street	Westbound	None
Ontario Street East and Brock Street South	Westbound	None
Ontario Street East and Peel Street	Eastbound	None
Ontario Street West and Brock Street South	Eastbound	None
Ontario Street West and Centre Street South	Eastbound and Westbound	None
Orleans Street and Bourbon Place	Northbound	None
Orleans Street and Woodlands Avenue	Southbound	None
Orvis Street and Dymond Drive	Southbound	None
Orvis Street and Willow Park Drive	Northbound and Southbound	None
Otto Court and Powell Road	Eastbound	None
Overlord Street and William Stephenson Drive	Southbound	None
Palace Street and Beech Street West	Northbound	None
Palace Street and Dundas Street West	Southbound	None
Palace Street and John Street West	Northbound and Southbound	None
Palace Street and Mary Street West	Northbound and Southbound	None
Palace Street and Walnut Street West	Northbound and Southbound	None
Palmerston Avenue and Brock Street North	Eastbound	None
Palmerston Avenue and Walton Boulevard	Northbound, Southbound, Eastbound and Westbound	All Way Stop

Schedule “N” – Stop Signs

Last Revised:

September 1, 2022

Column 1 Intersection	Column 2 Facing Traffic	Comments
Palmerston Avenue and White Ash Drive	Westbound	None
Palomino Place and Candlebrook Drive	Northbound	None
Palomino Place and Civic Centre Drive	Westbound	None
Pardon Avenue and Country Lane	Eastbound	None
Pardon Avenue and Medland Avenue	Northbound	None
Parkview Boulevard and Garrard Road	Eastbound	None
Parkview Boulevard and Hazelwood Drive	Westbound	None
Parnell Crescent and Fallingbrook Street (north intersection)	Eastbound	None
Parnell Crescent and Fallingbrook Street (south intersection)	Eastbound	None
Patrick Drive and Fallingbrook Street	Eastbound	None
Patrick Drive and Parnell Crescent	Southbound	None
Pauline Avenue and Elder Crescent (east intersection)	Eastbound	None
Pauline Avenue and Elder Crescent (west intersection)	Westbound	None
Pearl Street and Baldwin Street	Northbound	None
Pearl Street and Cassels Road East	Southbound	None
Pebblebrook Crescent and Birchpark Drive	Southbound	None
Peel Street and Dunlop Street East	Northbound	None
Peel Street and Gilbert Street East	Northbound and Southbound	None
Pemberton Court and Lipton Crescent	Northbound	None

Schedule “N” – Stop Signs

Last Revised:

September 1, 2022

Column 1 Intersection	Column 2 Facing Traffic	Comments
Penhurst Drive and Kinross Avenue	Southbound	None
Penhurst Drive and Wilshire Drive	Westbound	None
Perkinsfield Street and Goodwood Drive	Southbound	None
Perkinsfield Street and Ingleborough Drive	Northbound	None
Perry Street and Chestnut Street East	Northbound and Southbound	None
Perry Street and Dundas Street East	Southbound	None
Perry Street and Maple Street East	Northbound and Southbound	None
Pheasant Street and Kilberry Drive	Southbound	None
Philips Road and Coronation Road	Westbound	None
Philips Road and Ward Street	Eastbound	None
Pickersgill Court and Overlord Street	Eastbound	None
Pilkington Crescent and Bradley Drive (north intersection)	Westbound	None
Pilkington Crescent and Bradley Drive (south intersection)	Southbound	None
Pine Gate Place and Pine Gate Place	Southbound	None
Pine Gate Place and Valleywood Drive	Eastbound	None
Pine Hills Road and Elizabeth Crescent South	Eastbound and Westbound	None
Pine Hills Road and Regal Briar Street	Eastbound	None

Schedule “N” – Stop Signs

Last Revised:

September 1, 2022

Column 1 Intersection	Column 2 Facing Traffic	Comments
Pinestone Court and Forest Heights Street	Westbound	None
Pine Street and Dundas Street East	Southbound	None
Pine Street and Mary Street East	Northbound and Southbound	None
Pitfield Avenue and Bach Avenue	Westbound	None
Pitfield Avenue and Waller Street	Eastbound	None
Pitt Street West and Byron Street South	Eastbound	None
Pitt Street West and Centre Street South	Eastbound and Westbound	None
Pitt Street West and King Street	Eastbound and Westbound	None
Plantation Court and Country Lane	Eastbound	None
Playfair Road and Stokely Crescent (north intersection)	Northbound	None
Playfair Road and Stokely Crescent (south intersection)	Eastbound	None
Pogson Drive and Eric Clarke Drive	Northbound	None
Pogson Drive and Garrard Road	Westbound	None
Point Hope Place and Point Hope Place	Eastbound	None
Point Hope Place and Whitby Shores Greenway	Southbound	None
Portage Trail and Whitby Shores Greenway	Eastbound	None
Portage Trail and Whitby Shores Greenway	Westbound	None
Portsmouth Street and Kenneth Hobbs Avenue	Southbound	None
Portsmouth Street and Westport Drive	Northbound	None
Powell Road and Broadview Avenue	Northbound, Southbound and Eastbound	All Way Stop
Powell Road and Dundas Street East	Northbound	None
Powell Drive and Northview Avenue	Northbound, Southbound and Eastbound	All Way Stop
Preakness Court and Canadian Oaks Drive	Northbound	None
Prentice Drive and Billings Street	Westbound	None

Schedule “N” – Stop Signs

Last Revised:

September 1, 2022

Column 1 Intersection	Column 2 Facing Traffic	Comments
Prentice Drive and Milne Street	Westbound	None
Preservation Place and Preservation Place	Southbound	None
Preservation Place and Splendor Drive	Westbound	None
Presley Crescent and Country Lane (north leg)	Eastbound	None
Presley Crescent and Country Lane (south leg)	Eastbound	None
Presley Crescent (south leg), Presley Crescent and Shasta Crescent	Westbound	None
Price Street and Vipond Road	Southbound	None
Price Street and Way Street	Northbound	None
Primeau Avenue and Darius Harns Drive	Westbound	None
Primeau Avenue and Denbury Court	Eastbound	None
Primeau Avenue and Ferguson Avenue	Eastbound	None
Prince of Wales Drive and Crawforth Street	Southbound	None
Prince of Wales Drive and Pine Hills Road	Southbound	None
Princeton Court and Cachet Boulevard	Westbound	None
Pringle Drive and Ribblesdale Drive	Eastbound and Westbound	None
Promenade Drive and Anderson Street	Eastbound	None
Promenade Drive and Rushlands Crescent/Sandgate Street	Northbound, Southbound, Eastbound and Westbound	All Way Stop
Promenade Drive and Debosky Court	Northbound, Eastbound and Westbound	All Way Stop

Schedule “N” – Stop Signs

Last Revised:

September 1, 2022

Column 1 Intersection	Column 2 Facing Traffic	Comments
Promenade Drive and Garden Street	Westbound	
Putttingedge Drive and Dryden Boulevard	Southbound	None
Putttingedge Drive and Morningstar Avenue	Southbound	None
Queen Street and Baldwin Street	Westbound	None
Queen Street and Nathan Avenue/George Street	Northbound, Southbound, Eastbound & Westbound	All Way Stop
Raglan Street and Dundas Street West	Southbound	None
Raglan Street and Wellington Street	Eastbound	None
Rainbow Crescent and Vanguard Drive	Southbound	None
Rampart Crescent and Country Lane (north intersection)	Eastbound	None
Rampart Crescent and Country Lane (south intersection)	Eastbound	None
Ramsden Court and Kennett Drive	Eastbound	None
Randolph Avenue and Country Lane	Eastbound	None
Ravenview Drive and Fencerow Drive (north intersection)	Northbound	None
Ravenview Drive and Fencerow Drive (south intersection)	Westbound	None
Red Maple Court and Palmerston Avenue	Southbound	None
Redoak Street and White Ash Drive	Southbound	None
Redvers Street and Wythe Court	Southbound	None
Reedaire Court and Dunlop Street West	Southbound	None
Regal Briar Street and Prince of Wales Drive (south intersection)	Southbound	None
Regatta Crescent and Whitby Shores Greenway (east intersection)	Southbound	None

Schedule “N” – Stop Signs

Last Revised:

September 1, 2022

Column 1 Intersection	Column 2 Facing Traffic	Comments
Regatta Crescent and Whitby Shores Greenway (west intersection)	Southbound	None
Renfield Crescent and McQuay Boulevard (north intersection)	Northbound	None
Renfield Crescent and McQuay Boulevard (south intersection)	Eastbound	None
Resolute Crescent and Bonacord Avenue (east intersection)	Northbound	None
Resolute Crescent and Bonacord Avenue (west intersection)	Northbound	None
Reynolds Street and Dundas Street East	Northbound	None
Reynolds Street and Garden Street	Eastbound	None
Reynolds Street, Teresa Drive and Eva Court	Northbound, Southbound, Eastbound and Westbound	All Way Stop
Ribblesdale Drive and Bradley Drive	Southbound	None
Rice Drive and Bassett Boulevard	Northbound	None
Rice Drive and Henderson Drive	Northbound	None
Rich Crescent and Bridgid Drive (east intersection)	Southbound	None
Rich Crescent and Bridgid Drive (west intersection)	Southbound	None
Rich Crescent and Conti Court	Northbound	None
Richard Butler Drive and Ashburn Road	Westbound	None

Schedule “N” – Stop Signs

Last Revised:

September 1, 2022

Column 1 Intersection	Column 2 Facing Traffic	Comments
Richard Butler Drive, Wilson House Drive and Olpi Hills Court	Eastbound	None
Rimrock Crescent and Byron Street North	Westbound	None
Ringwood Drive and Furrow Drive	Eastbound	None
Ringwood Drive and Winterberry Drive	Northbound	None
Rivers Edge Place and Rivers Edge Place	Eastbound	None
Riverwood Street and Stonemanor Avenue	Southbound	None
Roan Drive and Kennett Drive	Eastbound and Westbound	None
Roan Drive and McQuay Boulevard	Eastbound	None
Robert Attersley Drive East and McKinney Drive	Eastbound	None
Robert Attersley Drive East and McKinney Drive	Westbound	None
Robert Attersley Drive East and Garden Street	Eastbound	None
Robideau Place and Robideau Place	Southbound	None
Robideau Place and Vanier Street	Eastbound	None
Robinson Crescent and Bradley Drive (east intersection)	Southbound	None
Rockland Crescent and Carnwith Drive East (east intersection)	Northbound	None
Rockland Crescent and Carnwith Drive East (west intersection)	Northbound	None
Rockland Crescent and Rockland Crescent	Westbound	None

Schedule “N” – Stop Signs

Last Revised:

September 1, 2022

Column 1 Intersection	Column 2 Facing Traffic	Comments
Roebuck Street and Baldwin Street	Westbound	None
Rolling Acres Drive and Garrard Road	Eastbound	None
Rolling Acres Drive and Waller Street	Northbound, Southbound and Westbound	All Way Stop
Rosedale Drive and Dovedale Drive	Westbound	None
Rosedale Drive and Harding Street	Southbound	None
Rosemarie Crescent and Waring Avenue	Southbound	None
Rosewood Court and Centre Street North	Eastbound	None
Rosseau Crescent and Frost Drive (north intersection)	Eastbound	None
Rosseau Crescent and Frost Drive (south intersection)	Eastbound	None
Rossland Road and Centre Street North	Northbound	None
Rossland Road and Civic Centre Drive	Southbound	None
Rossland Road and Doulton Gate	Southbound	None
Rossland Road and Meadow Road	Northbound	None
Rossland Road and Orvis Street	Northbound	None
Rossland Road and Overland Street	Northbound	None
Rossland Road and Sato Street	Southbound	None
Rossland Road and Tamarisk Street	Southbound	None
Rossland Road and Walton Boulevard	Northbound	None
Rossland Road and William Davidson Street	Southbound	None

Schedule “N” – Stop Signs

Last Revised:

September 1, 2022

Column 1 Intersection	Column 2 Facing Traffic	Comments
Rothean Drive and McQuay Boulevard	Eastbound	None
Rothean Drive and Roan Drive	Northbound	None
Roybrook Avenue and Chelmsford Drive	Eastbound	None
Rushlands Crescent and Promenade Drive (West leg)	Southbound	None
Rushlands Crescent and Promenade Drive (East leg)	Southbound	None
Rycroft Court and Bridgewater Avenue	Southbound	None
Sable Crescent and Furrow Drive (east intersection)	Northbound	None
Sable Crescent and Furrow Drive (west intersection)	Northbound	None
Sabrina Street and Brookvalley Avenue	Southbound	None
Samsen Court and Bridlewood Boulevard	Westbound	None
Sandford Crescent and Eric Clarke Drive (north intersection)	Eastbound	None
Sandford Crescent and Eric Clarke Drive (south intersection)	Eastbound	None
Sangate Street and Promenade Drive	Northbound	None
Sangate Street and Mantz Crescent	Southbound	None
Savanna Court and Armour Street	Eastbound	None
Sawdon Drive and Burns Street East	Southbound	None
Sawdon Drive and Hawkstone Crescent	Eastbound	None
Sawdon Drive and Kendalwood Road	Eastbound and Westbound	None
Sawyer Avenue and Know Crescent	Eastbound	None

Schedule “N” – Stop Signs

Last Revised:

September 1, 2022

Column 1 Intersection	Column 2 Facing Traffic	Comments
Sawyer Avenue and Watford Street	Westbound	None
Scadding Avenue and Gordon Street	Eastbound	None
Scepter Place and Lady May Drive	Northbound	None
Scepter Place and Scepter Place	Westbound	None
Schilling Court and Bradley Drive	Eastbound	None
Sean Court and Mackey Drive	Westbound	None
Sebastian Street and Lady May Drive/Bridlewood Boulevard	Southbound	None
Seclusion Court and Lighthouse Street	Eastbound	None
Selkirk Drive and Columbus Road East	Northbound	None
Selkirk Drive and Corridale Avenue	Westbound	None
Selkirk Drive and Croxall Boulevard	Westbound	None
Serene Court and Lady May Drive	Southbound	None
Settler's Court and Anderson Street	Westbound	None
Settler's Court and Settler's Court / Breezewood Court	Eastbound	None
Seven Oaks Street and Robert Attersley Drive East	Northbound	None
Shannon Court and Dawson Street	Northbound	None
Shasta Crescent and Country Lane	Eastbound	None

Schedule “N” – Stop Signs

Last Revised:

September 1, 2022

Column 1 Intersection	Column 2 Facing Traffic	Comments
Shelter Bay Court and Whitby Shores Greenway	Westbound	None
Shenandoah Drive and Country Lane	Westbound	None
Shenandoah Drive and Lafayette Boulevard (south intersection)	Southbound	None
Shenandoah Drive and Lafayette Boulevard (north intersection)	Eastbound and Westbound	None
Shepherd Road, Stevens Road and Ward Street	Northbound, Southbound and Eastbound	All Way Stop
Shore Avenue and Garrard Road	Eastbound	None
Shore Avenue and Tom Edwards Drive	Westbound	None
Shrewsbury Drive and Cachet Boulevard	Eastbound	None
Shrewsbury Drive and Chiswick Avenue	Southbound	None
Silverbirch Place and Forest Heights Street	Eastbound	None
Silverbirch Place and Silverbirch Place	Northbound	None
Simcoe Street and Albert Street	Northbound and Southbound	None
Simcoe Street and Cassels Road East	Northbound	None
Sinden Drive and Darius Harns Drive	Westbound	None
Sinden Drive and Primeau Avenue	Northbound	None
Sleepy Hollow Place and Baldwin Street South	Westbound	None
Sleepy Hollow Place and Sleepy Hollow Place	Northbound	None

Schedule “N” – Stop Signs

Last Revised:

September 1, 2022

Column 1 Intersection	Column 2 Facing Traffic	Comments
Solford Drive and Bayern Drive	Eastbound	None
Solmar Avenue and Anderson Street	Westbound	None
Solmar Avenue and Lazio Street	Northbound, Eastbound and Westbound	All Way Stop
Somerset Street and Guthrie Crescent	Eastbound	None
Sonley Drive and Bugelli Drive	Southbound	None
South Blair Street and Victoria Street West	Northbound	None
Southshore Street and Gordon Street	Southbound	None
Southshore Street and Harbourside Drive	Northbound	None
Southwell Avenue and Country Lane	Westbound	None
Southwell Avenue and Wetherburn Drive	Eastbound	None
Spinning Lane and Foundry Lane	Westbound	None
Spinning Lane and Wetherburn Drive	Eastbound	None
Splendor Drive and Medland Avenue	Southbound	None
Splendor Drive and Vineyard Avenue	Southbound	None
Springside Street and Ardwick Street	Eastbound	None
Springside Street and Garrard Road	Westbound	None
Springwood Street and Dundas Street East	Northbound	None
Springwood Street and Nichol Avenue	Southbound	None
St. John Street East and Athol Street	Eastbound and Westbound	None
St. John Street East and Brock Street South	Westbound	None
St. John Street East and Green Street	Eastbound and Westbound	None

Schedule “N” – Stop Signs

Last Revised:

September 1, 2022

Column 1 Intersection	Column 2 Facing Traffic	Comments
St. John Street East and Peel Street	Eastbound	None
St. John Street West and Brock Street South	Eastbound	None
St. John Street West and Byron Street South	Eastbound and Westbound	None
St. John Street West and Centre Street South	Eastbound and Westbound	None
St. John Street West and King Street	Eastbound and Westbound	None
St. Lawrence Street and Athol Street	Eastbound and Westbound	None
St. Lawrence Street and Brock Street South	Westbound	None
St. Lawrence Street and Burns Street East	Northbound	None
St. Peter Street and Athol Street	Eastbound	None
St. Peter Street and Brock Street South	Westbound	None
St. Peter Street and Green Street	Eastbound and Westbound	None
St. Thomas Street, Burroughs Avenue and Napier Court	Northbound, Southbound, Eastbound and Westbound	All Way Stop
Stafford Crescent and Giles Court	Northbound	None
Stafford Court and William Stephenson Drive (east intersection)	Southbound	None
Stafford Court and William Stephenson Drive (west intersection)	Southbound	None
Stanhope Street and Harbourside Drive	Westbound	None
Stanhope Street and Majestic Street	Eastbound	None
Stanwood Crescent and Bloomsbury Street	Eastbound	None
Stanley Court and Burns Street East	Northbound	None

Schedule “N” – Stop Signs

Last Revised:

September 1, 2022

Column 1 Intersection	Column 2 Facing Traffic	Comments
Starr Avenue and Centre Street North	Westbound	None
Steamer Drive and Scadding Avenue	Southbound	None
Steamer Drive and Topsail Avenue	Northbound	None
Steele Valley Court and Dryden Boulevard	Northbound	None
Stevens Road and Coronation Road	Westbound	None
Stewart Street and Crawforth Street	Southbound	None
Stewart Street and Frederick Street	Northbound	None
Stockton Court and Gateway Court	Eastbound	None
Stonemanor Avenue and Willowbrook Drive	Westbound	None
Strandmore Circle and Montgomery Avenue	Eastbound	None
Strandmore Circle and Strandmore Circle	Westbound	None
Stratton Crescent and Braebrook Drive (north intersection)	Westbound	None
Stratton Crescent and Braebrook Drive (south intersection)	Westbound	None
Sturgess Crescent and Carson Avenue (east intersection)	Southbound	None

Schedule “N” – Stop Signs

Last Revised:

September 1, 2022

Column 1 Intersection	Column 2 Facing Traffic	Comments
Sturgess Crescent and Carson Avenue (west intersection)	Southbound	None
Sugar Maple Crescent and Honey Tree Court	Southbound	None
Sugar Maple Crescent and White Ash Drive (east intersection)	Northbound	None
Sugar Maple Crescent and White Ash Drive (west intersection)	Northbound	None
Summerside Avenue and Fairmount Drive	Northbound, Southbound and Eastbound	All Way Stop
Summerside Avenue and Rivers Edge Place	Westbound	None
Tallships Drive and Scadding Avenue	Southbound	None
Tallships Drive and Whitby Shores Greenway	Northbound	None
Taunton Road and Baycliffe Drive	Northbound	None
Taunton Road and Cathedral Drive	Northbound	None
Taunton Road and Fallingbrook Street	Northbound	None
Taunton Road and Halls Road North	Southbound	None
Taunton Road and Sebastian Street	Northbound	None
Taunton Road and Tom Edwards Drive	Northbound	None
Tavistock Avenue and Croxall Boulevard	Westbound	None
Tavistock Avenue and Selkirk Drive	Eastbound	None
Teagarden Court and Garrard Road	Westbound	None
Teardrop Crescent and Vanguard Drive	Eastbound	None

Schedule “N” – Stop Signs

Last Revised:

September 1, 2022

Column 1 Intersection	Column 2 Facing Traffic	Comments
Teddington Crescent and Bassett Boulevard (east intersection)	Northbound	None
Teddington Crescent and Bassett Boulevard (west intersection)	Northbound	None
Teddington Crescent and Brimley Court	Southbound	None
Telegraph Drive and Lafayette Boulevard	Westbound	None
Telegraph Drive and Merchants Avenue	Northbound	None
Teresa Drive and Colette Drive	Northbound	None
Thames Drive and Tom Edwards Drive	Northbound	None
Thames Drive and Waller Street	Westbound	None
Thickson Road and Applewood Avenue	Westbound	None
Thickson Road and Bellwood Drive	Eastbound	None
Thickson Road and Brawley Road West	Northbound	None
Thickson Road and Cathedral Drive	Westbound	None
Thickson Road and Dalton Road	Eastbound	None
Thickson Road and Darren Avenue	Eastbound	None
Thickson Road and Gateway Court	Westbound	None
Thickson Road and Graymar Avenue	Eastbound	None
Thickson Road and Horseshoe Drive	Westbound	None
Thickson Road and Long Drive	Eastbound	None
Thickson Road and Pine Hills Road	Eastbound and Westbound	None
Thickson Road and Tom Edwards Drive	Westbound	None

Schedule “N” – Stop Signs

Last Revised:

September 1, 2022

Column 1 Intersection	Column 2 Facing Traffic	Comments
Thickson Road and Tricont Avenue	Westbound	None
Thickson Road and William Stephenson Drive	Eastbound	None
Thickson Road South and Thickson Road South	Westbound	None
Thistledown Crescent and Birchpark Drive (east intersection)	Northbound	None
Thistledown Crescent and Birchpark Drive (west intersection)	Northbound	None
Thistledown Crescent and Thistledown Crescent	Westbound	None
Thorndyke Crescent and Waring Avenue	Northbound	None
Threadgold Court and McQuay Boulevard	Westbound	None
Tidewater Crescent and Country Lane (north intersection)	Eastbound	None
Tidewater Crescent and Country Lane (south intersection)	Eastbound	None
Timber Mill Avenue and Knotty Pine Drive	Westbound	None
Timber Mill Avenue and Valleywood Drive	Northbound, Southbound, Eastbound and Westbound	All Way Stop
Tincomb Crescent and James Rowe Drive	Northbound	None
Tincomb Crescent and Joy Thompson Avenue	Northbound	None
Tiverton Lane and Endeavor Court	Southbound	None
Tom Edwards and Bakerville Street	Northbound, Eastbound and Westbound	All Way Stop

Schedule “N” – Stop Signs

Last Revised:

September 1, 2022

Column 1 Intersection	Column 2 Facing Traffic	Comments
Topsail Avenue and Tallships Drive	Eastbound	None
Torian Avenue and Heber Down Crescent	Southbound	None
Torian Avenue and Vipond Road	Northbound	None
Tormina Boulevard, Norista Street and Robert Attersley Drive West	Northbound, Southbound and Westbound	All Way Stop
Tormina Boulevard and Sonley Drive	Eastbound	None
Toscana Drive and Bonello Crescent (east intersection)	Eastbound	None
Toscana Drive and Bonello Crescent (west intersection)	Westbound	None
Toscana Drive and Lazio Street	Westbound	None
Tracey Court and Norista Street	Westbound	None
Treen Crescent and Bridlewood Boulevard (north intersection)	Eastbound	None
Treen Crescent and Bridlewood Boulevard (south intersection)	Eastbound	None
Tremount Street and Duggan Avenue	Northbound and Southbound	None
Trent Street East and Athol Street	Eastbound and Westbound	None
Trent Street East and Brock Street South	Eastbound	None
Trent Street East and Green Street	Eastbound and Westbound	None
Trent Street West and Brock Street South	Eastbound	None
Trinity Crescent and Bradley Drive (east intersection)	Northbound	None
Trinity Crescent and Bradley Drive (west intersection)	Northbound	None

Schedule “N” – Stop Signs

Last Revised:

September 1, 2022

Column 1 Intersection	Column 2 Facing Traffic	Comments
Tweedie Crescent and Vineyard Avenue (east intersection)	Southbound	None
Tweedie Crescent and Vineyard Avenue (west intersection)	Southbound	None
Twin Streams Road and Country Lane	Eastbound	None
Underwood Drive and Duggan Avenue	Southbound	None
Underwood Drive and Iberville Road	Westbound	None
Upland Drive and Wood Drive	Westbound	None
Upperview Place and Upperview Place	Southbound	None
Vanessa Place and Kirby Crescent	Southbound	None
Vanessa Place and Vanessa Place	Westbound	None
Vanguard Drive and Holsted Road	Northbound	None
Vanguard Drive and Montgomery Avenue	Eastbound	None
Vanguard Drive and Rainbow Crescent	Westbound	None
Vanguard Drive and Teardrop Crescent	Southbound	None
Vanier Street and Barrister Avenue	Southbound	None
Vanier Street and Dryden Boulevard	Northbound	None
Vernon Street and Harris Street	Eastbound	None
Viceregal Court and Hialeah Crescent	Northbound	None
Victoria Street West and Halls Road South	Northbound	None
Victoria Street West and Hopkins Street	Northbound	None
Vineyard Avenue and Splendor Drive	Eastbound	None

Schedule “N” – Stop Signs

Last Revised:

September 1, 2022

Column 1 Intersection	Column 2 Facing Traffic	Comments
Vintage Drive and Jays Drive (south intersection)	Eastbound	None
Vintage Drive and Whitburn Street	Northbound	None
Vipond Road and Ashburn Road	Westbound	None
Vipond Road and Darius Harns Drive	Southbound, Eastbound and Westbound	All Way Stop
Vipond Road, Ferguson Avenue and Temporary Access Road	Northbound, Southbound, Eastbound and Westbound	All Way Stop
Vipond Road and Kimberly Drive	Eastbound, Westbound and Northbound	All Way Stop
Vipond Road and Sabrina Street	Northbound, Eastbound and Westbound	All Way Stop
Virigina Drive and Bridgewater Avenue	Northbound	None
Virginia Drive and Willowbrook Drive	Westbound	None
Visser Court and Johnson Avenue	Southbound	None
Vista Beach Court and Seaboard Gate	Eastbound	None
Wakem Court and Vineyard Avenue	Southbound	None
Wallace Drive and Bassett Boulevard	Eastbound	None
Waller Street and Tom Edward Drive	Northbound	None
Waller Street and Winterberry Drive	Southbound, Eastbound and Westbound	All Way Stop
Walnut Street West and Brock Street North	Eastbound	None
Walnut Street West and Byron Street North	Northbound, Southbound, Eastbound and Westbound	All Way Stop
Walton Court and Donovan Crescent	Northbound	None
Warden Wilson Avenue and Giffard Street	Southbound	None
Warden Wilson Avenue and Walnut Street West	Northbound	None

Schedule “N” – Stop Signs

Last Revised:

September 1, 2022

Column 1 Intersection	Column 2 Facing Traffic	Comments
Wardman Crescent and Walton Boulevard (north intersection)	Westbound	None
Wardman Crescent and Walton Boulevard (south intersection)	Westbound	None
Waring Avenue and Thorndyke Crescent	Eastbound	None
Waring Avenue and Watford Street	Westbound	None
Watersdown Crescent and Winterberry Drive (north intersection)	Southbound	None
Watersdown Crescent and Winterberry Drive (south intersection)	Southbound	None
Water Street and South Blair Street	Eastbound	None
Watford Street and Blackfriar Avenue	Northbound, Southbound and Westbound	All Way Stop
Watford Street and Carnwith Drive East	Northbound	None
Watson Street West and Charles Street	Northbound, Southbound, Eastbound and Westbound	All Way Stop
Watson Street East and Brock Street South	Westbound	None
Watson Street East and Dufferin Street	Northbound, Southbound, Eastbound and Westbound	All Way Stop
Watson Street East and South Blair Street	Eastbound	None

Schedule “N” – Stop Signs

Last Revised:

September 1, 2022

Column 1 Intersection	Column 2 Facing Traffic	Comments
Watson Street West and Brock Street South	Eastbound	None
Way Street and Baldwin Street	Eastbound	None
Way Street and Carnwith Drive West	Northbound	None
Waywell Street and Bassett Boulevard	Westbound	None
Weldon Street and Eric Clarke Drive	Eastbound	None
Weldon Street and Garrard Road	Westbound	None
Wellington Street and Dundas Street West	Southbound	None
Wells Crescent and Sawyer Avenue	Southbound	None
Wentworth Street and Forbes Street	Northbound and Southbound	None
Wentworth Street and McEwen Drive	Northbound	None
Wentworth Street and Scotia Court	Southbound	None
Wessex Drive and Blackfriar Avenue	Northbound	None
Wessex Drive and Wilshire Drive	Eastbound	None
Westport Drive and Civic Centre Drive	Westbound	None
Westport Drive and Kenneth Hobbs Avenue	Southbound	None
Westwood Road and Garrard Road	Westbound	None
Wetherburn Drive and Country Lane	Westbound	None
Whitburn Street and Jack Miner P.S. Driveway	Northbound, Southbound and Westbound	All Way Stop
Whitburn Street and Lockridge Street/Kerrigan Drive	Northbound, Southbound, Eastbound and Westbound	All Way Stop
Whitburn Street and Valleywood Drive	Southbound, Eastbound and Westbound	All Way Stop
Whitby Shores Greenway and Gordon Street	Eastbound	None
Whitby Shores Greenway and Majestic Street	Northbound, Southbound and Westbound	All Way Stop

Schedule “N” – Stop Signs

Last Revised:

September 1, 2022

Column 1 Intersection	Column 2 Facing Traffic	Comments
Whitby Shores Greenway and Seaboard Gate	Eastbound	None
Whitby Shores Greenway and Scadding Avenue	Northbound, Southbound and Westbound	All Way Stop
White Ash Drive and Palmerston Avenue	Southbound	None
Whitewater Street and Willowbrook Drive	Eastbound	None
Whitewater Street and Woodlands Avenue	Northbound	None
Whitmore Court and Leithridge Crescent	Southbound	None
Whitney Court and McQuay Boulevard	Southbound	None
William Davidson Street and Eric Clarke Drive	Northbound	None
William Smith Drive and Moore Court	Southbound	None
William Smith Drive and Thickson Road South	Eastbound	None
William Smith Drive and Wentworth Street	Northbound	None
William Stephenson Drive and Erickson Drive	Northbound, Eastbound and Westbound	All Way Stop
Willis Avenue and Byron Street North	Eastbound	None
Willowbrook Drive and Brookwood Boulevard	Northbound, Eastbound and Westbound	All Way Stop
Willowbrook Drive and Garden Street	Eastbound	None
Willowbrook Drive, Woodlands Avenue and Golders Green Court	Northbound, Southbound, Eastbound and Westbound	All Way Stop
Willow Park Drive and Garrard Road	Eastbound	None
Wilshire Drive and Carnwith Drive East	Northbound	None
Wilshire Drive and Kinross Avenue	Southbound	None

Schedule “N” – Stop Signs

Last Revised:

September 1, 2022

Column 1 Intersection	Column 2 Facing Traffic	Comments
Winchester Road and Cachet Boulevard	Southbound	None
Winchester Road and Chelmsford Drive	Northbound	None
Winchester Road and Cochrane Street	Northbound and Southbound	None
Winchester Road and Coronation Road	Northbound and Southbound	None
Winchester Road and Country Lane	Southbound	None
Winchester Road and Duke Street	Southbound	None
Winchester Road and Durham Street	Southbound	None
Winchester Road and Ferguson Avenue	Southbound	None
Winchester Road and Garrard Road	Northbound	None
Winchester Road and Halls Road	Northbound and Southbound	None
Winchester Road and Princess Street	Southbound	None
Winchester Road and Queen Street	Southbound	None
Winchester Road and St. Thomas Street	Northbound	None
Windbreak Crescent and Geddy Street	Westbound	None
Wigston Court and Rolling Acres Drive	Southbound	None
Winston Crescent and Kirby Crescent (east intersection)	Southbound	None
Winterberry Drive and Fencerow Drive	Northbound, Southbound and Westbound	All Way Stop
Wood Drive and Greenview Court	Eastbound	None
Woodhaven Crescent and Briargreen Court	Southbound	None
Woodhaven Crescent and Whitburn Street (north intersection)	Eastbound	None

Schedule “N” – Stop Signs

Last Revised:

September 1, 2022

Column 1 Intersection	Column 2 Facing Traffic	Comments
Woodhaven Crescent and Whitburn Street (south intersection)	Eastbound	None
Woodington Court and North Street	Eastbound	None
Woodlawn Court and Bellwood Drive	Southbound	None
Woodstone Place and Willowbrook Drive	Northbound	None
Woodstone Place and Woodstone Place	Eastbound	None
Woodward Drive and Bassett Boulevard	Southbound and Eastbound	None
Worfolk Drive and Ribblesdale Drive	Eastbound	None
Worfolk Place and Norfolk Place	Northbound	None
Wycombe Street and Carnwith Drive	Southbound	None
Wycombe Street and Columbus Road East	Northbound	None
Wyndfield Crescent and Bradley Drive (north intersection)	Northbound	None
Wyndfield Crescent and Bradley Drive (south intersection)	Northbound	None
Yorkshire Crescent and Forest Heights Street	Westbound	None
Zachary Place and Watford Street	Westbound	None
Zachary Place and Zachary Place	Northbound	None

Schedule “O” – Yield Right-of-Way Signs

Last Revised:

February 7, 2018

Column 1 Intersection	Column 2 Facing Traffic
Adanac Drive at Nichol Avenue	Northbound
Barrow Court and Holliday Drive	Eastbound
Bateman Court and Frost Drive	Westbound
Beech Street West and Fairview Drive	Westbound
Bettley Court and Pilkington Crescent	Eastbound
Benjamin Way at Nichol Avenue	Southbound
Burnage Lane and Ardwick Street	Eastbound
Carroll Street and Henderson Drive	Northbound and Southbound
Churchill Avenue and Queens Road	Eastbound and Westbound
Clovelly Drive and Coulton Court	Southbound
Clovelly Drive and Glen Hill Drive	Westbound

Schedule “O” – Yield Right-of-Way Signs

Last Revised:

February 7, 2018

Column 1 Intersection	Column 2 Facing Traffic
Colette Drive and Ladies College Drive	Southbound
Colston Avenue and North Street	Northbound
Dalton Road and Elizabeth Crescent South	Westbound
Draper Court and Resolute Crescent	Eastbound
Front Street East and Dufferin Street	Eastbound
Frost Drive and Holliday Drive (east intersection)	Southbound
Guthrie Crescent and Guthrie Crescent	Northbound
Habitant Crescent and Holliday Drive (north intersection)	Eastbound
Habitant Crescent and Holliday Drive (south intersection)	Eastbound
Hillcrest Drive and Beech Street West (east intersection)	Northbound

Schedule “O” – Yield Right-of-Way Signs

Last Revised:

February 7, 2018

Column 1 Intersection	Column 2 Facing Traffic
Hillcrest Drive and Beech Street West (west intersection)	Northbound
Houghton Court and Regency Crescent	Eastbound
Ironwood Court and White Ash Drive	Eastbound
Knotwood Court and Linden Court	Northbound
Lowder Place and Lowder Place	Westbound
Marquis Court and Glen Hill Drive	Eastbound
Mason Drive and Dunlop Street East	Southbound
Mattawa Court and Frost Drive	Westbound
McClintock Court and Resolute Crescent	Westbound
Mellor Street and Guthrie Crescent	Northbound
Mowat Court and Regency Crescent	Eastbound
Mud Lake Road and Mud Lake Road	Southbound
Nichol Avenue at Adanac Drive	Eastbound
Nichol Avenue at Benjamin Drive	Westbound

Schedule “O” – Yield Right-of-Way Signs

Last Revised:

February 7, 2018

Column 1 Intersection	Column 2 Facing Traffic
Orchard Court and St. Lawrence Street	Eastbound
Ormandy Court and Holliday Drive	Northbound
Owen Court and Beech Street East	Eastbound
Park Road and Philips Road	Northbound
Park Road and Stevens Road	Southbound
Pheasant Street and Evensong Drive	Northbound
Pritchard Court and O'Connor Drive	Eastbound
Queen Street and Baldwin Street	Northbound
Queens Road and Almond Avenue	Southbound
Queens Road and Cresser Avenue	Northbound
Regal Briar Street and Prince of Wales Drive (north intersection)	Northbound
Rutledge Street and Resolute Crescent (east intersection)	Westbound
Rutledge Street and Resolute Crescent (west intersection)	Westbound
Sandpiper Court and Beech Street East	Southbound

Schedule “O” – Yield Right-of-Way Signs

Last Revised:

February 7, 2018

Column 1 Intersection	Column 2 Facing Traffic
Stargell Drive and O'Connor Drive	Eastbound
Tom's Court and Gadsby Drive	Westbound
Winner's Circle and Canadian Oaks Drive	Eastbound
Yarmouth Court and Ardwick Street	Eastbound

Schedule “P” – Maximum Rate of Speed

Last Revised:

July 14, 2023

Column 1 Highway	Column 2 From	Column 3 To	Column 4 Maximum
Anderson Street	Rossland Road East	Taunton Road East	50 km/h
Anderson Street	Taunton Road East	Winchester Road East	60 km/h
Ashburn Road	420 m south of Myrtle Road West	560 m north of Myrtle Road West	50 km/h
Ashburn Road	Spencers Road	420 m south of Myrtle Road West	60 km/h
Ashburn Road	560 m north of Myrtle Road West	Townline Road	60 km/h
Athol Street	150 m north of the northerly limit of Sir William Stephenson Public School	150 m south of the southerly limit of Sir William Stephenson Public School	40 km/h
Bakerville Street	Tom Edwards Drive	150 m south of the southerly limit of Sir Samuel Steele Public School	40 km/h
Baycliffe Drive	Twin Streams Road	140 m north of Baycliffe Park	40 km/h
Bellwood Drive	150 m east of the easterly limit of Bellwood Public School	150 m west of the westerly limit of Bellwood Public School	40 km/h

Schedule “P” – Maximum Rate of Speed

Last Revised:

July 14, 2023

Column 1 Highway	Column 2 From	Column 3 To	Column 4 Maximum
Blackfriar Avenue	Wessex Drive	Cachet Boulevard	40 km/h
Broadleaf Avenue	Baldwin Street	McKinney Drive	40 km/h
Canadian Oaks Drive	Rossland Road East	Belmonte Court/Hawley Crescent	40 km/h
Cassels Road East	Watford Street	Duke Street	40 km/h
Cedarbrook Trail	Columbus Road West	Brawley Road West	60 km/h
Cochrane Street	Dundas Street West	Rossland Road	50 km/h
Cochrane Street	Rossland Road West	Taunton Road West	50 km/h
Cochrane Stret	Winchester	Brawley Road West	60 km/h
Columbus Road East	Highway #12	Thickson Road North	60 km/h
Columbus Road East	Thickson Road	Garrard Road	60 km/h
Columbus Road West	Highway #12	Country Lane	60 km/h
Columbus Road West	Country Lane	Lake Ridge Road	50 km/h
Conlin Road	Anderson Street	East Town Boundary	60 km/h
Coronation Road	Lyndebrook Road	100 m north of Philips Road	50 km/h
Coronation Road	100 m. North of Philips Road	Columbus Road West	60 km/h

Schedule “P” – Maximum Rate of Speed

Last Revised:

July 14, 2023

Column 1 Highway	Column 2 From	Column 3 To	Column 4 Maximum
Country Lane	Southwell Avenue	Twin Streams Road	40 km/h
Crawforth Street	150 m east of Anderson Street	Michelle Court	40 km/h
Darren Avenue	140 m east of Darren Park	140 m west of Darren Park	40 km/h
Dryden Boulevard	Anderson Street	Garden Street	50 km/h
Dryden Boulevard	Anderson Street	Thickson Road	50 km/h
Dryden Boulevard	Brock Street North	Garden Street	60 km/h
Dryden Boulevard	150 m east of the easterly limit of St. Bernard Separate School	150 m west of the westerly limit of St. Bernard Separate School	40 km/h
Dryden Boulevard	Thickson Road	150 m east of St Mark the Evangelist Catholic School	40 km/h
Dryden Boulevard	150m east of St Mark the Evangelist Catholic School	Whitby/Oshawa border	50 km/h
Duffs Road	Brawley Road	Townline Road	70 km/h
Duffs Road	Baldwin Street	Brawley Road	60 km/h

Schedule “P” – Maximum Rate of Speed

Last Revised:

July 14, 2023

Column 1 Highway	Column 2 From	Column 3 To	Column 4 Maximum
Fallingbrook Street	150 m north of the northerly limit of Glen Dhu Public School	150 m south of the southerly limit of Glen Dhu Public School	40 km/h
Fallingbrook Street	150 m north of the northerly limit of Fallingbrook Public School	Dryden Boulevard	40 km/h
Forest Heights Street	150 m north of the northerly limit of Ormiston Public School	150 m south of the southerly limit of Ormiston Public School	40 km/h
Garden Street	Bradley Drive	Rossland Road East	50 km/h
Garden Street	Rossland Road East	Taunton Road East	50 km/h
Garden Street	Mary Street	150 m north of the northerly limit of Julie Payette Public School	Flashing 40 km/h as programmed
Garrard Road	Conlin Road	Cul-de-Sac South of Highway 407	70 km/h
Garrard Road	Taunton Road East	Conlin Road	60 km/h
Garrard Road	150 m north of the northerly limit of St. Paul Separate School	150 m south of the southerly limit of St. Paul Separate School	40 km/h
Giffard Street	150 m east of the easterly limit of St. John the Evangelist Separate School	150 m west of the westerly limit of St. John the Evangelist Separate School	40 km/h
Harriet Street	Henry Street	Annes Street	40 km/h

Schedule “P” – Maximum Rate of Speed

Last Revised:

July 14, 2023

Column 1 Highway	Column 2 From	Column 3 To	Column 4 Maximum
Hazelwood Drive	Scott Street	150 m west of the westerly limit of Dr. Robert Thornton Public School	40 km/h
Henry Street	Dundas Street West	Victoria Street	50 km/h
Heron Road	Myrtle Road West	Townline Road	60 km/h
Hutchinson Avenue	Dovedale Drive	150 m west of the westerly limit of R. A. Hutchinson Public School	40 km/h
Jeffery Street	Michael Boulevard	Dundas Street	40 km/h
Kirkland Place	Medland Avenue	150 m south of the southerly limit of Williamsburg Public School	40 km/h
Lazio Street	Solmar Avenue	Juneau Crescent	40 km/h
McKinney Drive	140 m south of Folkstone Park	Robert Attersley Drive	40 km/h
McQuay Boulevard	150 m north of the northerly limit of Colonel J. E. Farewell Public School	150 m south of the southerly limit of Colonel J. E. Farewell Public School	40 km/h
McQuay Boulevard	Dundas Street	Roan Drive	40 km/h
Medland Avenue	Baycliffe Drive	150 m east of the easterly limit of Williamsburg Public School	40 km/h

Schedule “P” – Maximum Rate of Speed

Last Revised:

July 14, 2023

Column 1 Highway	Column 2 From	Column 3 To	Column 4 Maximum
Michael Boulevard	150 m north of the northerly limit of West Lynde Public School	150 m south of the southerly limit of St. Marguerite D'Youville Separate School	40 km/h
Montgomery Avenue	Vipond Road	150 m north of the northerly limit of Meadowcrest Public School	Flashing 40 km/h as programmed
Montgomery Avenue	Cassels Road	Columbus Road	40 km/h
Norista Street	Robert Attersley Drive West	Sonley Drive	40 km/h
Palace Street	150 m north of the northerly limit of E. A. Fairman Public School	150 m south of the southerly limit of E. A. Fairman Public School	40 km/h
Palmerston Avenue	White Ash Drive	140 m east of Palmerston Park	40 km/h
Portage Trail	Seaboard Gate	Whitby Shores Greenway	40 km/h
Ribblesdale Drive	Manning Road	150 m south of the southerly limit of Pringle Creek Public School	40 km/h
Rolling Acres Drive	150 m east of the easterly limit of John Dryden Public School	150 m west of the westerly limit of John Dryden Public School	40 km/h
Samandria Avenue	Lazio Street	Blossomview Court	40 km/h

Schedule “P” – Maximum Rate of Speed

Last Revised:

July 14, 2023

Column 1 Highway	Column 2 From	Column 3 To	Column 4 Maximum
Scott Street	150 m north of the northerly limit of Dr. Robert Thornton Public School	150 m south of the southerly limit of Dr. Robert Thornton Public School	40 km/h
Selkirk Drive	Croxall Boulevard	150 m north of the northerly limit of Brooklin Village Public School	40 km/h
St. Thomas Street	Northland Avenue	Burroughs Avenue/Napier Court	40 km/h
Tavistock Avenue	Croxall Boulevard	Selkirk Drive	40 km/h
Tom Edwards Drive	Bakerville Street	150 m east of the easterly limit of Sir Samuel Steele Public School	40 km/h
Townline Road	Ashburn Road	Highway #12	60 km/h
Townline Road	Highway #12	Whitby/Oshawa border	60 km/h
Twin Streams Drive	150 m east of the easterly limit of St. Luke the Evangelist Separate School	150 m west of the westerly limit of St. Luke the Evangelist Separate School	40 km/h
Valleywood Drive	Whitburn Street	Taunton Road	40 km/h
Vipond Street	150 m east of the easterly limit of Meadowcrest Public School	150 m west of the westerly limit of Meadowcrest Public School	40 km/h
Waller Street	150 m north of the northerly limit of St. Mark the Evangelist Separate School	150 m south of the southerly limit of St. Mark the Evangelist Separate School	40 km/h
Walnut Street	150 m east of the easterly limit of E. A. Fairman Public School	150 m west of the westerly limit of E. A. Fairman Public School	40 km/h
Water Street	Brock Street	South Blair Street	40 km/h
Water Street	South Blair Street	Brock Street	40 km/h

Schedule “P” – Maximum Rate of Speed

Last Revised:

July 14, 2023

Column 1 Highway	Column 2 From	Column 3 To	Column 4 Maximum
Watford Street	Northerly limit of Cassels Road East	150 m south of the southerly limit of St. Leo's Separate School	40 km/h
Whitburn Street	150 m south of the southerly limit of Jack Miner Public School	150 m east of the easterly limit of Jack Miner Public School	40 km/h
Whitby Shores Greenway	30 m south of Portage Trail	Whitby Shores Greenway	40 km/h
Willowbrook Drive	150 m east of the easterly limit of St. Matthew the Evangelist Separate School	150 m west of the westerly limit of St. Matthew the Evangelist Separate School	40 km/h

Schedule “Q” – Pedestrian Crossovers

Last Revised:

December 28, 2023

Column 1 Roadway	Column 2 Location
Burns Street	St. Lawrence Street
Dryden Boulevard	Steele Valley Court
Dryden Boulevard	Hydro Electric Power Corridor Trail
Gordon Street	Town of Whitby Parking
Gordon Street	Whitby Shores Greenway
Nichol Avenue	Springwood Street
Scott Street	Dr. Robert Thornton Public School
Watford Street	Zachary Place
Whitby Shores Greenway	Plaza (619 Victoria Street)

Schedule “R” – Heavy Traffic Prohibited

Last Revised:

February 7, 2018

Column 1 Highway	Column 2 Between	Column 3 Times or Days
Anderson Street	north limit of Lofthouse Street and Taunton Road East	Anytime
Anderson Street	Conlin Road and Taunton Road East	Anytime
Arthur Street	Brock Street South and Henry Street	Anytime
Athol Street	Clemence Street and Dundas Street East	Anytime
Bowman Avenue	50 m north of Dundas Street East and Crawforth Street	Anytime
Byron Street North	Maple Street West and Mary Street West	Anytime
Centre Street North	Rossland Road West and Palmerston Avenue	Anytime
Charles Street	Victoria Street and Watson Street	Anytime
Clemence Street	Athol Street and Brock Street South	Anytime
Coronation Road	Taunton Road and 690 m south of Winchester Road	Anytime
Dufferin Street	Victoria Street and Watson Street	Anytime
Euclid Street	Dundas Street West and Mary Street West	Anytime
Garrard Road	Conlin Road and Winchester Road East	Anytime
Goodfellow Street	McQuay Boulevard and Rossland Road West	Anytime
Green Street	Burns Street and Clemence Street	Anytime
Mary Street West	Byron Street North and Euclid Street	Anytime
Palmerston Avenue	Brock Street North and White Ash Drive	Anytime
Red Oak Street	Rossland Road West and White Ash Drive	Anytime
Robert Attersley Drive	Baldwin Street and Garden Street	Anytime
St. Lawrence Street	Brock Street and Burns Street	Anytime
St. Peter Street	Brock Street and Athol Street	Anytime
Starr Avenue	Brock Street North and Centre Street North	Anytime
Thickson Road South	Wentworth Street and the southerly limit of Thickson Road South	Anytime
Walton Street	Rossland Road West and Palmerston Avenue	Anytime

Schedule “R” – Heavy Traffic Prohibited

Last Revised:

February 7, 2018

Column 1 Highway	Column 2 Between	Column 3 Times or Days
Watson Street	Victoria Street and Brock Street South	Anytime
Watson Street East	Brock Street South and Galt Street	Anytime
White Ash Drive	Cochrane Street and Palmerston Avenue	Anytime

Schedule “S” – School Bus Loading Zones

Last Revised: September 1, 2022

Column 1 Highway	Column 2 Side	Column 3 From	Column 4 To	Column 5 School Bus Only Loading Times
Dryden Boulevard	North	Anderson Street	270 m west of Anderson Street	None
Fallingbrook Street	East	20 m north of Finnegan Place	65 m north of Finnegan Place	None
Fallingbrook Street	East	20 m north of Finnegan Place	65 m north of Finnegan Place	September to June, Monday to Friday, 7:30 a.m. to 9:30 a.m. 2:00 p.m. to 4:00 p.m.
Forest Heights Drive	West	85 m north of Willowbrook Drive	155 m north of Willowbrook Drive	None
Forest Heights Drive	West	85 m north of Willowbrook Drive	155 m north of Willowbrook Drive	September to June, Monday to Friday, 7:30 a.m. to 9:30 a.m. 2:00 p.m. to 4:00 p.m.
Giffard Street	South	56 m east of Wellington Street	105 m east of Wellington Street	None
Giffard Street	South	56 m east of Wellington Street	105 m east of Wellington Street	September to June, Monday to Friday, 7:30 a.m. to 9:30 a.m. 2:00 p.m. to 4:00 p.m.
Henry Street	West	33m north of Trent Street	18m south of Trent Street	None
Hutchison Avenue	South	30 m west of Dovedale Drive	85 m west of Dovedale Drive	None

Schedule “S” – School Bus Loading Zones

Last Revised: September 1, 2022

Column 1 Highway	Column 2 Side	Column 3 From	Column 4 To	Column 5 School Bus Only Loading Times
Hutchison Avenue	South	30 m west of Dovedale Drive	85 m west of Dovedale Drive	September to June, Monday to Friday, 7:30 a.m. to 9:30 a.m. 2:00 p.m. to 4:00 p.m.
Palace Street	West	50 m north of Walnut Street	Chestnut Street	None
Palace Street	West	50 m north of Walnut Street	Chestnut Street	September to June, Monday to Friday, 7:30 a.m. to 9:30 a.m. 2:00 p.m. to 4:00 p.m.
Walnut Street	North	26 m west of High Street	115 m west of High Street	None
Walnut Street	North	26 m west of High Street	115 m west of High Street	September to June, Monday to Friday, 7:30 a.m. to 9:30 a.m. 2:00 p.m. to 4:00 p.m.
Willowbrook Drive	North	Brookwood Drive	60 m west of Brookwood Drive	None
Willowbrook Drive	North	Brookwood Drive	60 m west of Brookwood Drive	September to June, Monday to Friday, 7:30 a.m. to 9:30 a.m. 2:00 p.m. to 4:00 p.m.

Schedule “T” – Bridge Weight Limits

Last Revised:

February 7, 2018

Column 1 Highway	Column 2 Bridge Location	Column 3 Structure Number	Column 4 Gross Weight Limit (Tonnes)
Columbus Road West	Lynde Creek	9	15
Columbus Road West	0.3 km west of Country Lane - Lynde Creek	25	18, 26, 34
Columbus Road	0.3 km west of Country Lane over the Lynde Creek	25	10
Rossland Road West	C.P.R. Tracks	21	8
Rossland Road West	0.3 km south of Coronation Road, also referred to as C.P.R. Tracks	14	8
Way Street	Lynde Creek	8	18, 26, 34
Way Street	0.2 km north of Highway #7 / #12 (Baldwin Street) - Lynde Creek	23	18, 26, 34
Way Street	0.2 km north of Highway #7 / #12 over the Lynde Creek	23	10

Schedule “U” – Mobile School Enforcement

Column 1 Highway	Column 2 Between

Schedule “V” – As Amended by By-law(s)

Last Revised:

March 1, 2018

By-law Number	Date Passed	Section(s) Amended. (Article/Schedule)	Date By-law Updated

Schedule “W” – Community Safety Zones

Last Revised:

December 28, 2023

Column 1 Highway	Column 2 Between	Column 3 Times or Days
Blackfriar Avenue	Cachet Boulevard and Wessex Drive	Anytime
Burns Street	Athol Street and 150 m east of Peel Park	Anytime
Cachet Boulevard	Carnwith Drive and Blackfriar Avenue	Anytime
Carnwith Drive	Montgomery Avenue and Ashburn Road	Anytime
Country Lane	Rossland Road and Medland Avenue	Anytime
Darren Avenue	Chieftain Street and Chatterson Street	Anytime
Dryden Boulevard	Fallingbrook Street and Anderson Street	Anytime
Dryden Boulevard	Thickson Road and Bakerville Street	Anytime
Fallingbrook Street	Cork Drive and Inglenook Court	Anytime
Garrard Road	150 m north and 150 m south of St. Paul Catholic School	Anytime
Palace Street	Walnut Street and Maple Street	Anytime
Vipond Road	Torian Avenue and Price Street	Anytime
Walnut Street	Euclid Street and Cochrane Street	Anytime
Watford Street	Winchester Road East and north limit of Watford Street	Anytime
Watson Street West	Victoria Street and Charles Street	Anytime

Schedule “X” – Administrative Penalties

Column 1 Item	Column 2 Section	Column 3 Description	Column 4 Tier one (1)	Column 5 Tier two (2)	Column 6 Tier three (3)
1	2.6	Place/maintain/ display unauthorized sign on a highway	\$300.00	\$350.00	\$450.00
2	2.8	Drive motor vehicle on a sidewalk/footpath/multiuse path where prohibited	\$300.00	\$350.00	\$450.00
3	2.10	Drive motor vehicle through a school crossing on a highway when prohibited	\$300.00	\$350.00	\$450.00
4	2.11	Fail to remain stopped at school crossing on a highway while in use by a person	\$300.00	\$350.00	\$450.00
5	3.1 a)	Park/stop/leave motor vehicle in accessible parking space	\$300.00	\$350.00	\$450.00
6	3.1 b)	Unauthorized use of accessible permit	\$300.00	\$350.00	\$450.00
7	4.1	Stopped in a prohibited area	\$40.00	\$60.00	\$80.00
8	4.2	Park in a prohibited area	\$40.00	\$60.00	\$80.00
9	4.3 a)	Parked right wheels more than 15cm from curb	\$40.00	\$60.00	\$80.00
10	4.3 a)	Fail to park parallel to curb	\$40.00	\$60.00	\$80.00
11	4.5	Parked commercial vehicle/motor vehicle on a highway	\$40.00	\$60.00	\$80.00
12	4.6	Parked trailer on highway	\$40.00	\$60.00	\$80.00
13	4.7 a)	Stopped on sidewalk/footpath/muti use path	\$40.00	\$60.00	\$80.00
14	4.7 b)	Stopped within intersection/crosswalk/roundabout	\$40.00	\$60.00	\$80.00
15	4.7 c)	Stopped within 10m of crosswalk	\$40.00	\$60.00	\$80.00
16	4.7 d)	Stopped within 30m of pedestrian cross over	\$40.00	\$60.00	\$80.00
17	4.7 e)	Stopped in a manner to interfere with movement of traffic	\$40.00	\$60.00	\$80.00
18	4.7 f)	Stopped in a manner to interfere with clearing of snow	\$40.00	\$60.00	\$80.00
19	4.7 i)	Stopped upon a bridge/elevated structure traffic	\$40.00	\$60.00	\$80.00
20	4.7 i)	Stopped within tunnel or underpass	\$40.00	\$60.00	\$80.00
21	4.7 j)	Stopped on median	\$40.00	\$60.00	\$80.00
22	4.7 k)	Stopped in designated bus stop	\$40.00	\$60.00	\$80.00
23	4.7 m)	Stopped in a manner protruding driveway/laneway onto roadway	\$40.00	\$60.00	\$80.00
24	4.9	Parked within 1m of driveway/laneway	\$40.00	\$60.00	\$80.00

Schedule “X” – Administrative Penalties

Column 1 Item	Column 2 Section	Column 3 Description	Column 4 Tier one (1)	Column 5 Tier two (2)	Column 6 Tier three (3)
25	4.9 b)	Parked within 3m of a fire hydrant	\$40.00	\$60.00	\$80.00
26	4.9 c)	Parked within 10m intersecting roadway/private roadway/laneway/roundabout	\$40.00	\$60.00	\$80.00
27	4.9 d)	Parked to display vehicle for sale	\$40.00	\$60.00	\$80.00
28	4.9 e)	Parked washing/greasing/repairing	\$40.00	\$60.00	\$80.00
29	4.9 f)	Parked alongside railway tracks	\$40.00	\$60.00	\$80.00
30	4.9 g)	Parked 30m railway crossing	\$40.00	\$60.00	\$80.00
31	4.9 i)	Parked longer than 3 hours	\$40.00	\$60.00	\$80.00
32	4.9 j)	Parked roadway less than 6m in width	\$40.00	\$60.00	\$80.00
33	4.9 k)	Park on/over any boulevard	\$40.00	\$60.00	\$80.00
34	4.9 l)	Park from 2:00a.m. to 6:00 a.m. from November 1st to April 15th	\$40.00	\$60.00	\$80.00
35	4.9 m)	Park within 3m of community/super mailbox	\$40.00	\$60.00	\$80.00
36	4.9 n)	Park unauthorized motor vehicle on highway	\$40.00	\$60.00	\$80.00
37	4.1	Parked/leave on private property without owners' consent	\$40.00	\$60.00	\$80.00
38	4.11	Park on municipal property without consent	\$40.00	\$60.00	\$80.00
39	4.12	Park/leave electric vehicle on municipal property in electric vehicle parking space without actively charging	\$75.00	\$100.00	\$125.00
40	4.13	Park/stop prohibited vehicle on municipal property in an electric vehicle parking space	\$75.00	\$100.00	\$125.00
41	4.14	Parked in fire route	\$75.00	\$100.00	\$125.00
42	4.15 a)	Stopped in school bus loading zone	\$40.00	\$60.00	\$80.00
43	4.15 b)	Stopped adjacent a school	\$40.00	\$60.00	\$80.00
44	4.15 c)	Stopped within 30m of signalized intersection	\$40.00	\$60.00	\$80.00
45	4.16 a)	Parked within 30m or Regional intersecting highway	\$40.00	\$60.00	\$80.00
46	4.16 b)	Parked adjacent park/playground	\$40.00	\$60.00	\$80.00
47	4.16 c)	Parked in turning basin of cul-de-sac	\$40.00	\$60.00	\$80.00
48	4.16 d)	Parked within 15m of end of roadway	\$40.00	\$60.00	\$80.00
49	4.16 d)	Parked within 15m of dead end of highway	\$40.00	\$60.00	\$80.00
50	4.16 e)	Parked within 30m of signalized intersection	\$40.00	\$60.00	\$80.00

Schedule “X” – Administrative Penalties

Column 1 Item	Column 2 Section	Column 3 Description	Column 4 Tier one (1)	Column 5 Tier two (2)	Column 6 Tier three (3)
51	4.18	Stopped/parked interfere blocking ingress/egress from laneway/driveway due to traffic signal.	\$40.00	\$60.00	\$80.00
52	4.19	Stopped/parked on a highway where the curvature/grade of the highway/grade of land obstructs view for 15m in both directions	\$40.00	\$60.00	\$80.00
53	4.21	Stopped/parked vehicle fouling highway	\$40.00	\$60.00	\$80.00
54	5.1	Standing in prohibited area	\$40.00	\$60.00	\$80.00
55	8.3	Stopped/parked in more than one parking space	\$40.00	\$60.00	\$80.00
56	8.4	Stopped/parked at angle (less than 40 degrees /greater than 50 degrees)	\$40.00	\$60.00	\$80.00
57	8.5	Parked without front of wheel at curb/edge of the roadway	\$40.00	\$60.00	\$80.00
58	9.3	Parked without fee deposited in accordance with set rate (highway)	\$40.00	\$60.00	\$80.00
59	9.3	Parked in excess of time permitted where fee required (highway)	\$40.00	\$60.00	\$80.00
60	9.4	Parked in excess of time permitted where fee not required (highway)	\$40.00	\$60.00	\$80.00
61	9.5 d)	Parked in more than one space	\$40.00	\$60.00	\$80.00
62	9.6	Parked in covered meter	\$40.00	\$60.00	\$80.00
63	9.16	Parked commercial vehicle/motor vehicle in a municipal parking lot without consent	\$40.00	\$60.00	\$80.00
64	9.17	Parked in excess of time permitted where fee required (municipal lot)	\$40.00	\$60.00	\$80.00
65	9.18	Parked/stopped in more than one space without payment	\$40.00	\$60.00	\$80.00
66	9.19	Parked unauthorized motor vehicle in municipal parking lot.	\$40.00	\$60.00	\$80.00
67	11.1	Parked/Stopped in taxicab stand	\$40.00	\$60.00	\$80.00
68	19.1	Drive/permit to be driven heavy vehicle prohibited area			\$450.00

Schedule “X” – Administrative Penalties

Column 1 Item	Column 2 Section	Column 3 Description	Column 4 Tier one (1)	Column 5 Tier two (2)	Column 6 Tier three (3)
69	20.2	Stopped in a school bus loading zone	\$40.00	\$60.00	\$80.00
70	21.3	Stopped in a designated bus stop	\$40.00	\$60.00	\$80.00
71	24.2	Tow or impound vehicle without authorization from a municipal law enforcement officer	\$300.00	\$350.00	\$450.00
72	24.2	Tow or impound vehicle in contravention of Whitby Towing By-law 6887-14	\$300.00	\$350.00	\$450.00
73	24.4	Demand payment of an administrative fee from a vehicle operator	\$300.00	\$350.00	\$450.00
74	24.5	Demand payment of an unauthorized tow/impound fee for a light vehicle	\$300.00	\$350.00	\$450.00
75	24.6	Demand payment of an unauthorized tow/impound fee for a heavy vehicle	\$300.00	\$350.00	\$450.00
76	24.7	Fail to provide a tow/impound receipt to a vehicle owner	\$300.00	\$350.00	\$450.00
77	25.2 a)	Drive or permit to be driven vehicle in bicycle lane.	\$300.00	\$350.00	\$450.00
78	28.2	Obstruct a Municipal Enforcement Officer	\$300.00	\$350.00	\$450.00

Schedule “Y” – Municipal Parking Lots

Last Revised: February 13, 2018

Column 1 Municipal Parking Lot	Column 2 Days and Hours	Column 3 Rate	Column 4 Lease Rates (if applicable)	Column 5 Merchant Hourly Discount Rates (Honk Mobile)
Lot #1	8:00a.m. - 6:00 p.m. Monday to Friday Except Holidays	\$ 1.10 per hour (\$ 8.00 maximum per day)	Monthly Lease Rate – (\$110.00 /month), Six month Lease - (\$99.00 / month), Twelve month Lease - (\$88.00 / month)	Hours 1 - 99 N/A Hours 100 - 249 (\$0.83 / hour) Hours 250 + (\$0.55 / hour)
Lot #2	8:00a.m. - 6:00 p.m. Monday to Friday Except Holidays	\$ 1.10 per hour (\$ 8.00 maximum per day)	Monthly Lease Rate – (\$110.00 /month), Six month Lease - (\$99.00 / month), Twelve month Lease - (\$88.00 / month)	Hours 1 - 99 N/A Hours 100 - 249 (\$0.83 / hour) Hours 250 + (\$0.55 / hour)
Lot #3	8:00a.m. - 6:00 p.m. Monday to Friday Except Holidays	\$ 1.10 per hour (\$ 8.00 maximum per day)	Monthly Lease Rate – (\$110.00 /month), Six month Lease - (\$99.00 / month), Twelve month Lease - (\$88.00 / month)	Hours 1 - 99 N/A Hours 100 - 249 (\$0.83 / hour) Hours 250 + (\$0.55 / hour)
Lot #4	8:00a.m. - 6:00 p.m. Monday to Friday Except Holidays	\$ 1.10 per hour (\$ 8.00 maximum per day)	Monthly Lease Rate – (\$110.00 /month), Six month Lease - (\$99.00 / month), Twelve month Lease - (\$88.00 / month)	Hours 1 - 99 N/A Hours 100 - 249 (\$0.83 / hour) Hours 250 + (\$0.55 / hour)

Schedule “Y” – Municipal Parking Lots

Last Revised: February 13, 2018

Municipal Parking Lot	Days and Hours	Rate	Lease Rates (if applicable)	Merchant Hourly Discount Rates (Honk Mobile)
Lot #5	8:00a.m. - 6:00 p.m. Monday to Friday Except Holidays	\$ 1.10 per hour (\$ 8.00 maximum per day)	Monthly Lease Rate – (\$110.00 /month), Six month Lease - (\$99.00 / month), Twelve month Lease - (\$88.00 / month)	Hours 1 - 99 N/A Hours 100 - 249 (\$0.83 / hour) Hours 250 + (\$0.55 / hour)
Lot #6	8:00a.m. - 6:00 p.m. Monday to Friday Except Holidays	\$ 1.10 per hour (\$ 8.00 maximum per day)	Monthly Lease Rate – (\$110.00 /month), Six month Lease - (\$99.00 / month), Twelve month Lease - (\$88.00 / month)	Hours 1 - 99 N/A Hours 100 - 249 (\$0.83 / hour) Hours 250 + (\$0.55 / hour)
Lot #7	8:00a.m. - 6:00 p.m. Monday to Friday Except Holidays	\$ 1.10 per hour (\$ 8.00 maximum per day)	Monthly Lease Rate – (\$110.00 /month), Six month Lease - (\$99.00 / month), Twelve month Lease - (\$88.00 / month)	Hours 1 - 99 N/A Hours 100 - 249 (\$0.83 / hour) Hours 250 + (\$0.55 / hour)
Lot #9	8:00a.m. - 6:00 p.m. Monday to Friday Except Holidays	\$ 1.10 per hour (\$ 8.00 maximum per day)	Monthly Lease Rate – (\$110.00 /month), Six month Lease - (\$99.00 / month), Twelve month Lease - (\$88.00 / month)	Hours 1 - 99 N/A Hours 100 - 249 (\$0.83 / hour) Hours 250 + (\$0.55 / hour)

Schedule “Z” – Bicycle Lanes

Last Revised:

February 7, 2018

Column 1 Highway	Column 2 From	Column 3 To