

Proponent's Proposed Conceptual Site Plan

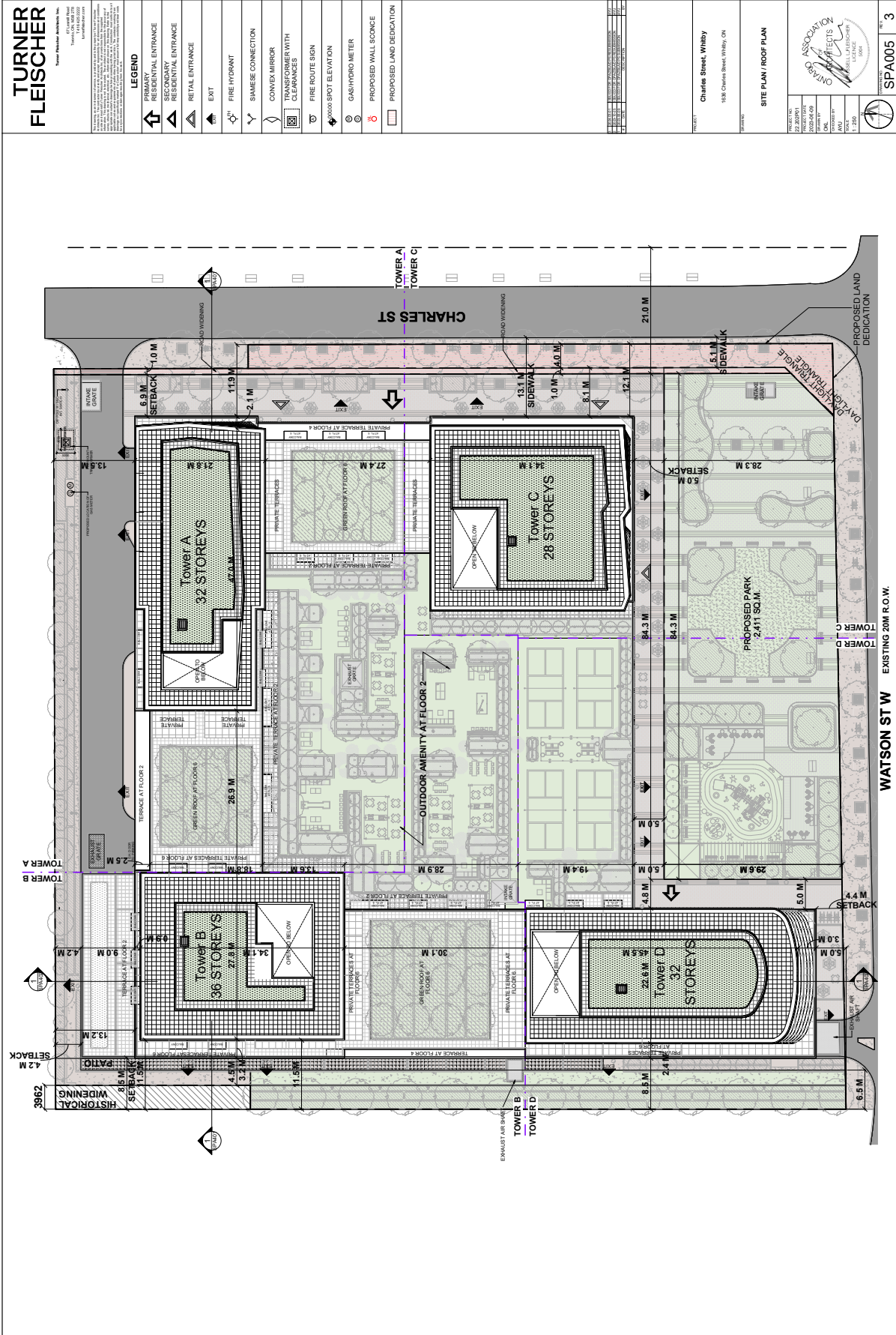

**TURNER FLEISCHER**  
 Civil Engineer  
 1000 West 10th Street  
 Vancouver, BC V6H 2G6  
 TEL: 604.681.1111  
 FAX: 604.681.1112  
 www.turnerfleischer.com

**LEGEND**

	PRIMARY RESIDENTIAL ENTRANCE
	SECONDARY RESIDENTIAL ENTRANCE
	RETAIL ENTRANCE
	EXIT
	FIRE HYDRANT
	SEWER CONNECTION
	CONVEX MIRROR
	TRANSFORMER WITH CLEARANCES
	FIRE ROUTE SIGN
	2000 SPOT ELEVATION
	GAS HYDRO METER
	PROPOSED WALL SCONCE
	PROPOSED LAND DEDICATION

DATE	DESCRIPTION
11/20/2024	ISSUED FOR PERMITTING
11/20/2024	ISSUED FOR PERMITTING
11/20/2024	ISSUED FOR PERMITTING

PROJECT: **Charlie Street, Whistler**  
 100 Charlie Street, Whistler, BC

SITE PLAN / ROOF PLAN

PROJECT NO: SPA005  
 PREPARED BY: [Name]  
 CHECKED BY: [Name]  
 DATE: [Date]  
 SCALE: 1:200