

# Attachment #3 Proposed Sign Locations

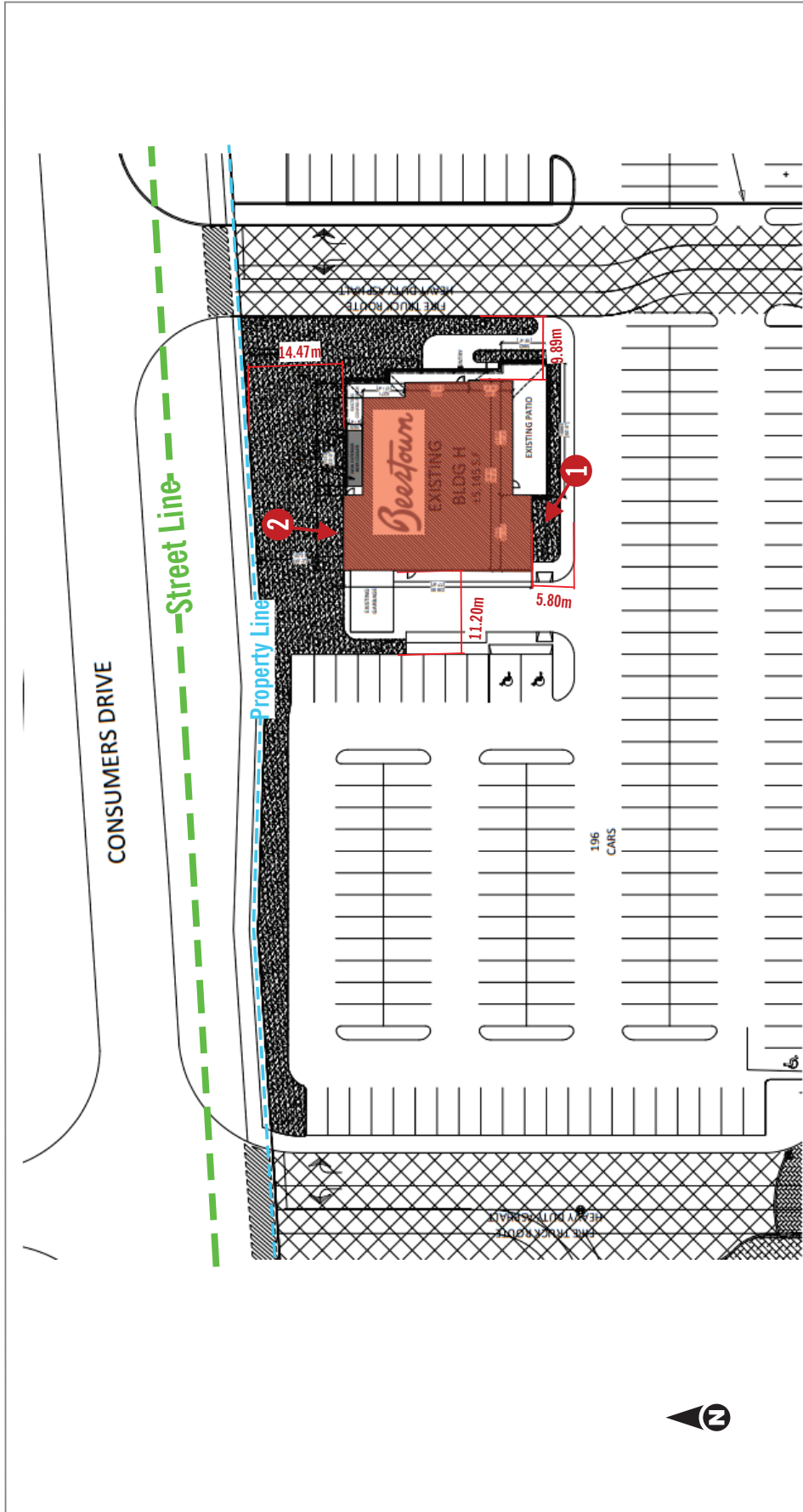

Client: Beestown  
 Address: 75 Consumers Drive, Whitby, ON  
 Saleperson: Steven Andrews  
 Designer: DA

Approval Date: \_\_\_\_\_

147 Wyndham St., N. Guelph, ON  
 T: 519 822 9558  
 F: 519 822 2025  
 welcome@lovettsigns.ca

120V  
 Drawing #: Beestown\_WhitbyON\_D\_V1\_PERMIT-WeStSignsOnly  
 Illumination:  yes  no  Site Check  required  complete

**B** layout

Start Date: Nov 30, 2023  
 Revision Date: \_\_\_\_\_

The representation of the signage depicted on this drawing is for informational purposes only and may not accurately reflect the actual size, location, specifications, or other attributes of the signage. Lovett Signs & Neon Inc. is not liable for any discrepancy whatsoever between any aspects of the signage as represented herein and the actual signage installed.

All artistic renderings copyright Lovett Signs & Neon Inc. A minimum of \$200 will be charged if the artistic rendering is used in whole or in part without written consent. Client must approve artwork prior to any production, any changes/alterations to signage after approval will be subject to additional charges.