

# Proponent's Proposed Draft Plan of Subdivision

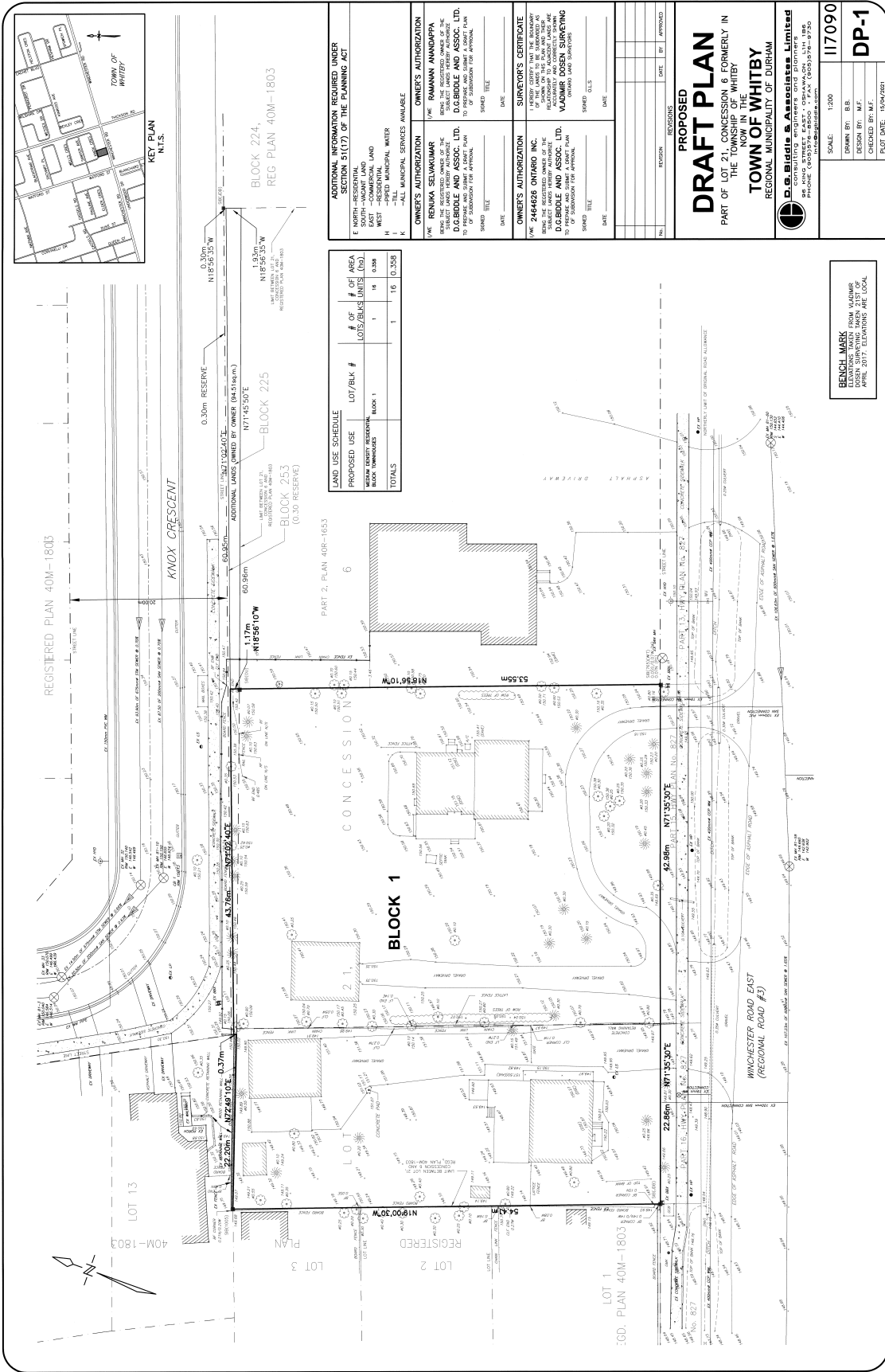

ADDITIONAL INFORMATION REQUIRED UNDER SECTION 51(17) OF THE PLANNING ACT	
E NORTH - RESIDENTIAL	
F EAST - COMMERCIAL LAND	
G WEST - RESIDENTIAL	
H WEST - COMMERCIAL LAND	
I ALL MUNICIPAL WATER	
J ALL MUNICIPAL SERVICES AVAILABLE	

OWNER'S AUTHORIZATION	OWNER'S AUTHORIZATION
VMC RENUKA SELVAKUMAR SUBJECT AND ASSOCIATE D.BIDDLE AND ASSOC. LTD. TO BE SUBDIVISION FOR APPROVAL	VMC RAMANN ANANDAPPA SUBJECT AND ASSOCIATE D.BIDDLE AND ASSOC. LTD. TO BE SUBDIVISION FOR APPROVAL
SHEP TITLE	SHEP TITLE
DATE	DATE

OWNER'S AUTHORIZATION	SURVEYOR'S CERTIFICATE
VMC 2444626 ONTARIO INC. SUBJECT AND ASSOCIATE D.BIDDLE AND ASSOC. LTD. TO BE SUBDIVISION FOR APPROVAL	VMC 2444626 ONTARIO INC. SUBJECT AND ASSOCIATE D.BIDDLE AND ASSOC. LTD. TO BE SUBDIVISION FOR APPROVAL
SHEP TITLE	SHEP TITLE
DATE	DATE

**PROPOSED DRAFT PLAN**  
 PART OF LOT 21, CONCESSION 6 FORMERLY IN THE TOWN OF WHITBY  
 TOWN OF WHITBY  
 REGIONAL MUNICIPALITY OF DURHAM

**D.G. Biddle & Associates Limited**  
 95 AVING STREET, EAST, OSHAWA, ON L1H 1B6  
 PHONE: (905) 881-9200  
 FAX: (905) 881-9201  
 WWW.DGBIDLE.COM

SCALE: 1:200  
 DRAWN BY: B.L.  
 CHECKED BY: M.F.  
 PLOT DATE: 15/04/2021

**117090**  
**DP-1**

**BENCH MARK**  
 ELEVATIONS MAIN FROM VENT OF APRIL 2017. ELEVATIONS ARE LOCAL