

## Applicant's Proposed Draft Plan of Subdivision

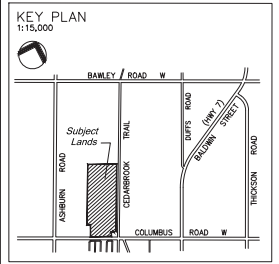
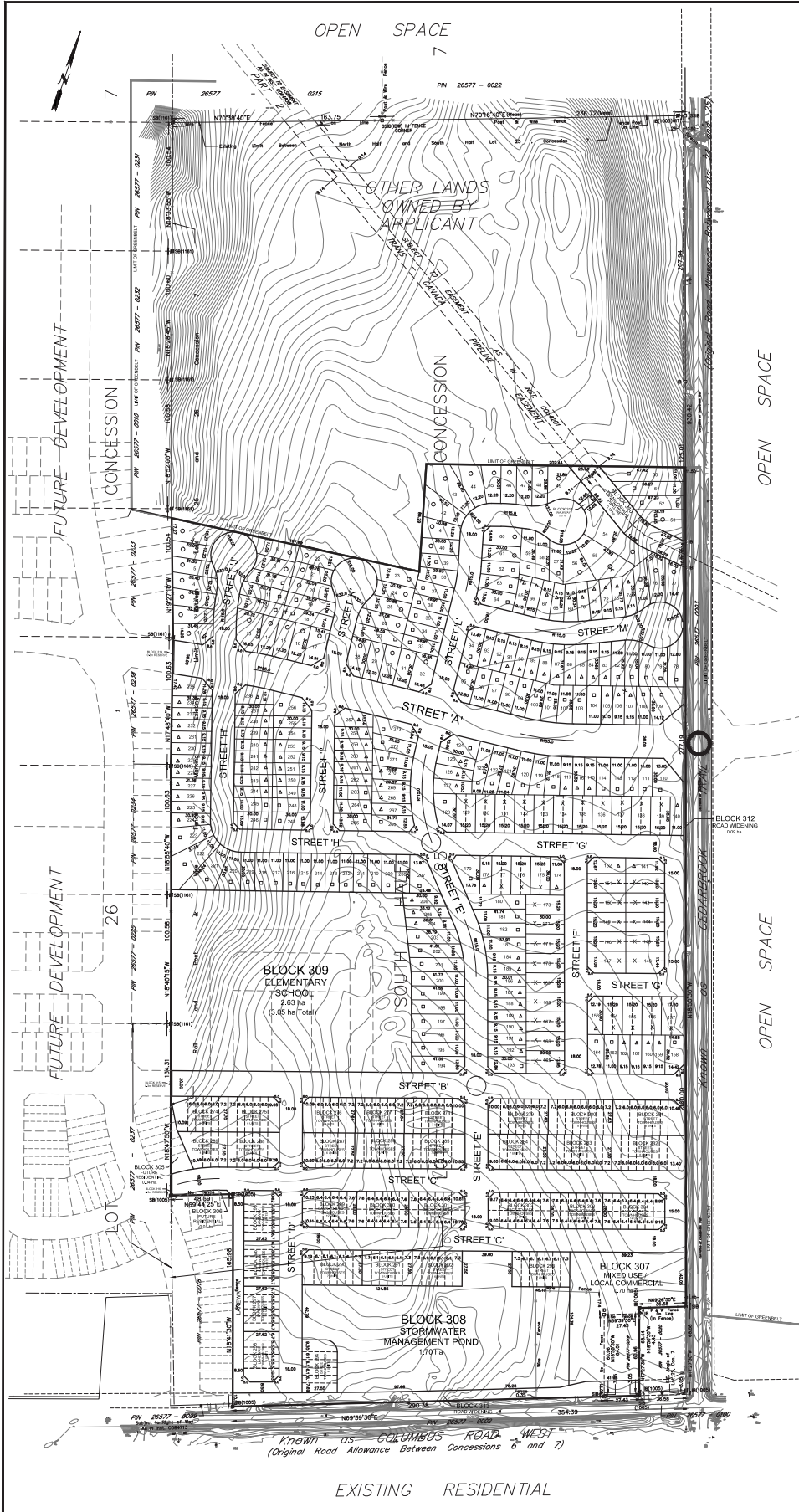

**SCHEDULE OF LAND USE**

PROPOSED LAND USE	BLOCK UNITS	AREA (ha)
1-273		8.76
LOW DENSITY RESIDENTIAL		
12.2m SINGLE DETACHED	44	
11.0m SINGLE DETACHED	102	2.53
9.15m SINGLE DETACHED	90	
7.6m SEMI DETACHED	274-294	74
STREET TOWNHOUSES	295-298	24
LANEWAY TOWNHOUSES	299-304	76
ROW TOWNHOUSES	305-306	0.05
FUTURE RESIDENTIAL	307	0.70
MIXED USE/LOCAL COMMERCIAL	308	1.70
STORMWATER MANAGEMENT POND	309	2.63
ELEMENTARY SCHOOL	310	0.19
TRANS-CANADA PIPELINE	311	0.01
WALKWAY	312-313	0.38
ROAD WIDENINGS	314-316	0.01
0.3m RESERVES		7.29
ROADS		
20.0m ROW-STREET A	405m	
20.0m ROW-STREET B	400m	
18.0m ROW	2550m	
15.0m ROW	120m	
8.5m ROW-LANEWAY A	190m	
<b>TOTALS</b>	<b>548</b>	<b>27.10</b>

- TRAFFIC CALMING CIRCLE
- ROUNDABOUT

**ADDITIONAL INFORMATION REQUIRED UNDER SECTION 51(17) OF THE PLANNING ACT**

- a. in any plan
- b. in any schedule
- c. in any table
- d. in any diagram
- e. in any other manner

Other notes to be included by Developer:  
 City laws  
 all municipal services to be made available

**OWNER'S AUTHORIZATION**  
 I, the undersigned, being the owner of the land hereinafter described, hereby authorize the preparation and filing of this draft plan of subdivision for approval.

\_\_\_\_\_  
 January 6, 2024

\_\_\_\_\_  
 January 8, 2024

**SURVEYOR'S CERTIFICATE**  
 I have examined the plan and the field notes and other documents in connection therewith and certify that the same are correct and conform to the law.

\_\_\_\_\_  
 January 8, 2024

**DESIGNER'S CERTIFICATE**  
 I have prepared and approved this plan and schedule and certify that the same are correct and conform to the law.

\_\_\_\_\_  
 Jan 4, 2024

No.	REVISION	DATE

Copyright Reserved  
 This drawing and all its contents are the property of the Surveyors. All rights reserved. Any use or reproduction of this drawing without the written consent of the Surveyors is prohibited.

SOURCES  
 Topographic survey, IBW Surveyors Jan 18, 2022

**DRAFT PLAN OF SUBDIVISION**  
 PART OF THE SOUTH HALF LOT 25  
 CONCESSION 7  
 (GEOGRAPHIC TOWNSHIP OF WHITEBY)  
 TOWN OF WHITEBY  
 REGIONAL MUNICIPALITY OF DURHAM

PROJECT NO. 23-34  
 DRAWING NO. 01

APPROVED: \_\_\_\_\_ DATE: 12 JUL 2024

SCALE: 1:1500